

SURVEY FOR: NCRA

PURPOSE OF SURVEY: Boundary Survey in Sec. 5, T20S, R3W

DATE OF FIELD WORK: August 23, 2013

PROJECT NUMBER: 13042

DESCRIPTION: A track of land in the Southeast Quarter of Section 5, T20S, R3W of the 6th Principle Meridian, McPherson County, KS more particularly described as follows:

Commencing at the Northeast Corner of said Southeast Quarter—West along the North Line said Southeast Quarter 50' to the right-of-way line of main street to the point of beginning; thence continuing West along the North line of said Southeast Quarter with Az of  $269^{\circ}44'19''$  1428.48 feet to the edge of the railroad right-of-way; thence South with a radius of 1906.24 feet, a chord Az of  $157^{\circ}46'33''$  and a chord distance of 1047.23 feet along the railroad right-of-way; thence continuing along said right-of-way Southeasterly  $142^{\circ}54'26''$  1132.38 feet to highway 61 right-of-way; thence East  $133^{\circ}28'16''$  267.72 feet along highway 61 right-of-way to main street right-of-way; thence North  $0^{\circ}36'18''$  642.06 feet along the main street right-of-way; thence West  $270^{\circ}36'18''$  622.20 feet; thence North  $0^{\circ}36'18''$  700.00 feet; thence East  $90^{\circ}36'18''$  622.20 feet to main street right-of-way; thence North  $0^{\circ}36'18''$  378.80 feet along main street right-of-way to the point of beginning containing 32.0 acres more or less and subject to any easements of record.

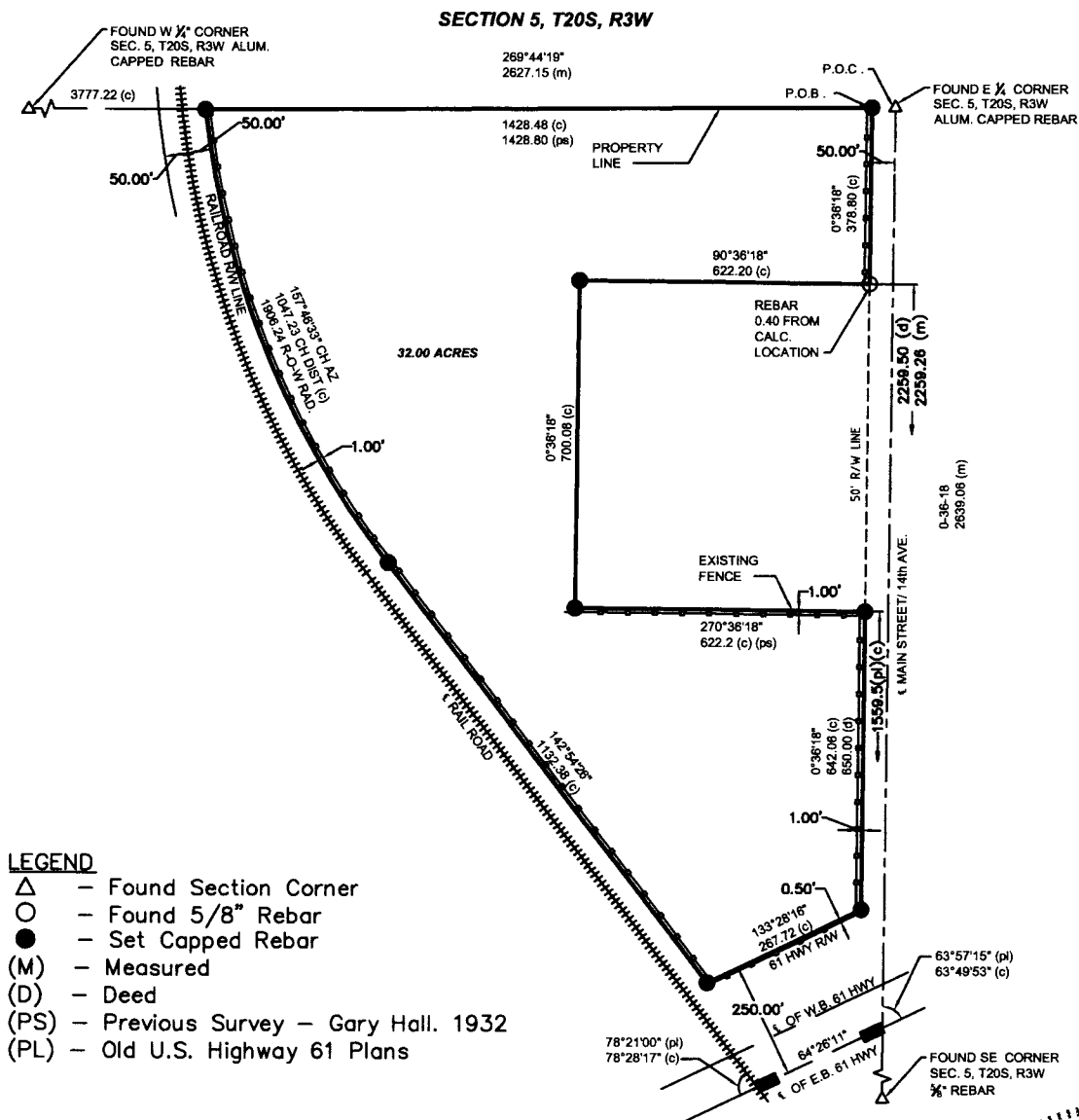

**LEGEND**

- △ - Found Section Corner
- - Found 5/8" Rebar
- - Set Capped Rebar
- (M) - Measured
- (D) - Deed
- (PS) - Previous Survey - Gary Hall, 1932
- (PL) - Old U.S. Highway 61 Plans

**SURVEYOR'S CERTIFICATE:**

I hereby certify this survey to be true, correct and complete representation of the survey as surveyed by me, this 30th day of August, 2013.

Prairie Landworks, Inc.  
McPherson, KS 67460

861 N.Vanguard St.

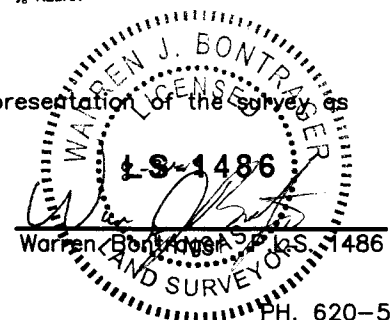

PH. 620-504-5049