

A SURVEY OF THE SE 1/4, SECTION 5
T20S-R3W MCPHERSON COUNTY, KANSAS

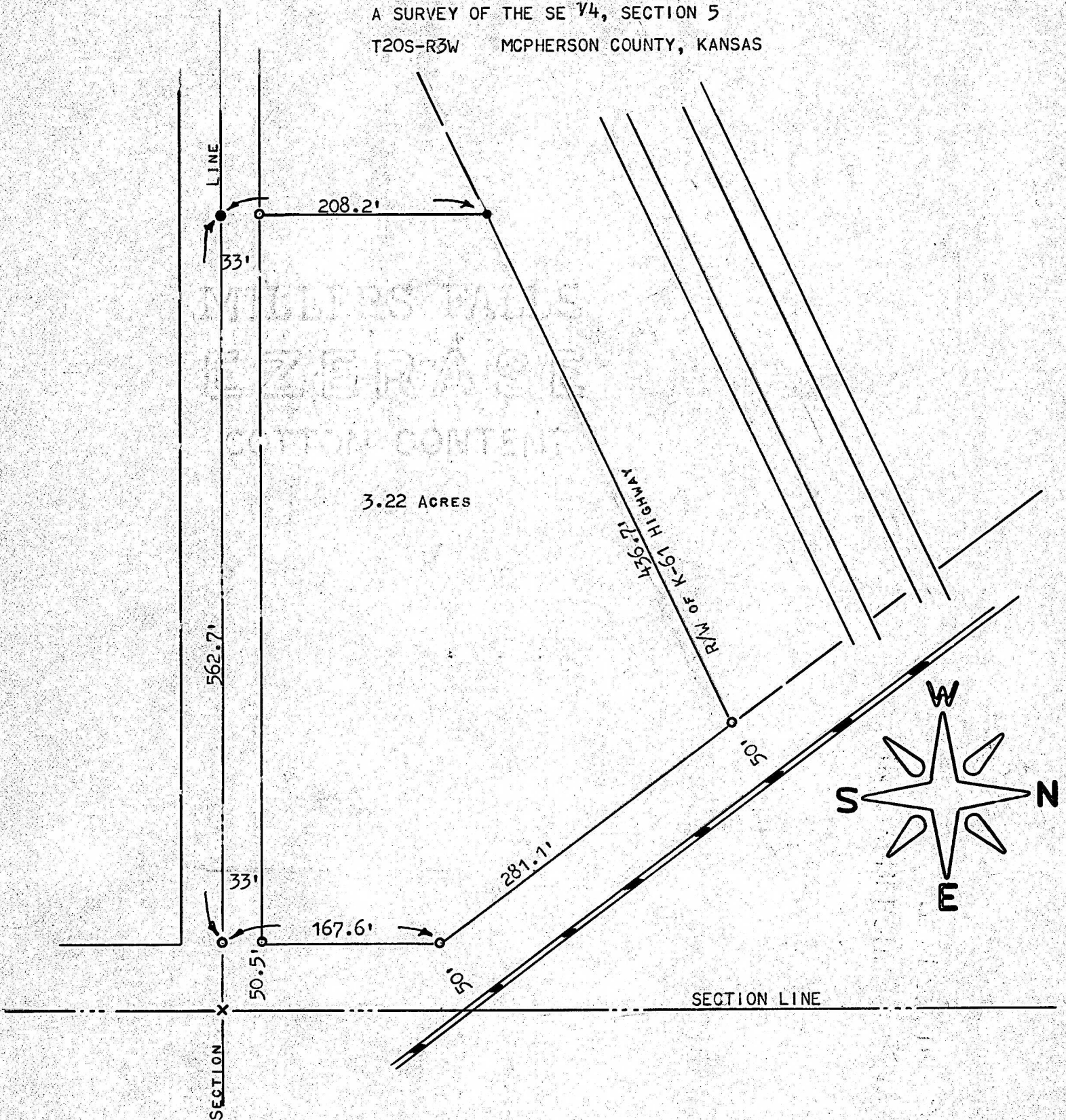

- X AT SECTION CORNER
- CORNERS SET BY K.S.H.C.
- PINS SET THIS SURVEY

STATE OF KANSAS)
COUNTY OF MCPHERSON) SS

I, F.R. RANKIN, COUNTY ENGINEER OF MCPHERSON COUNTY, KANSAS, DO HEREBY CERTIFY THAT UNDER MY SUPERVISION A SURVEY WAS MADE IN THE SE 1/4, SECTION 5, T20S, R3W OF THE 6TH P.M., AND DESCRIBED AS FOLLOWS:

BEGINNING AT A POINT 50.5 FEET WEST OF THE SE CORNER OF SAID SE 1/4, THENCE WEST ON THE SOUTH LINE OF SAID SE 1/4 562.7 FEET, THENCE NORTH 208.2 FEET TO THE SOUTHERLY RIGHT-OF-WAY OF K-61 HIGHWAY, THENCE NORTHEASTERLY ALONG SAID R/W 436.7 FEET, TO THE WESTERLY R/W OF THE MISSOURI PACIFIC R.R., THENCE SOUTHEASTERLY ALONG SAID R/W 281.1 FEET TO THE WEST R/W OF OLD U.S. 81 HIGHWAY, THENCE SOUTH ALONG SAID R/W 167.6 FEET TO THE PLACE OF BEGINNING. THE LAND HEREIN DESCRIBED CONTAINS 3.22 ACRES, MORE OR LESS AND THE PLAT IS A TRUE EXHIBIT OF SAID SURVEY AS FAR AS IT IS KNOWN TO ME.

SURVEY REQUESTED BY BECKER

SIGNED THIS 24 DAY OF MAY, 1973.



F.R. RANKIN
COUNTY ENGINEER
MCPHERSON COUNTY, KS.

MICROFILM