

A SURVEY OF A TRACT OF LAND IN THE  
SW 1/4, SECTION 5, T20S-R3W  
McPHERSON COUNTY, KANSAS

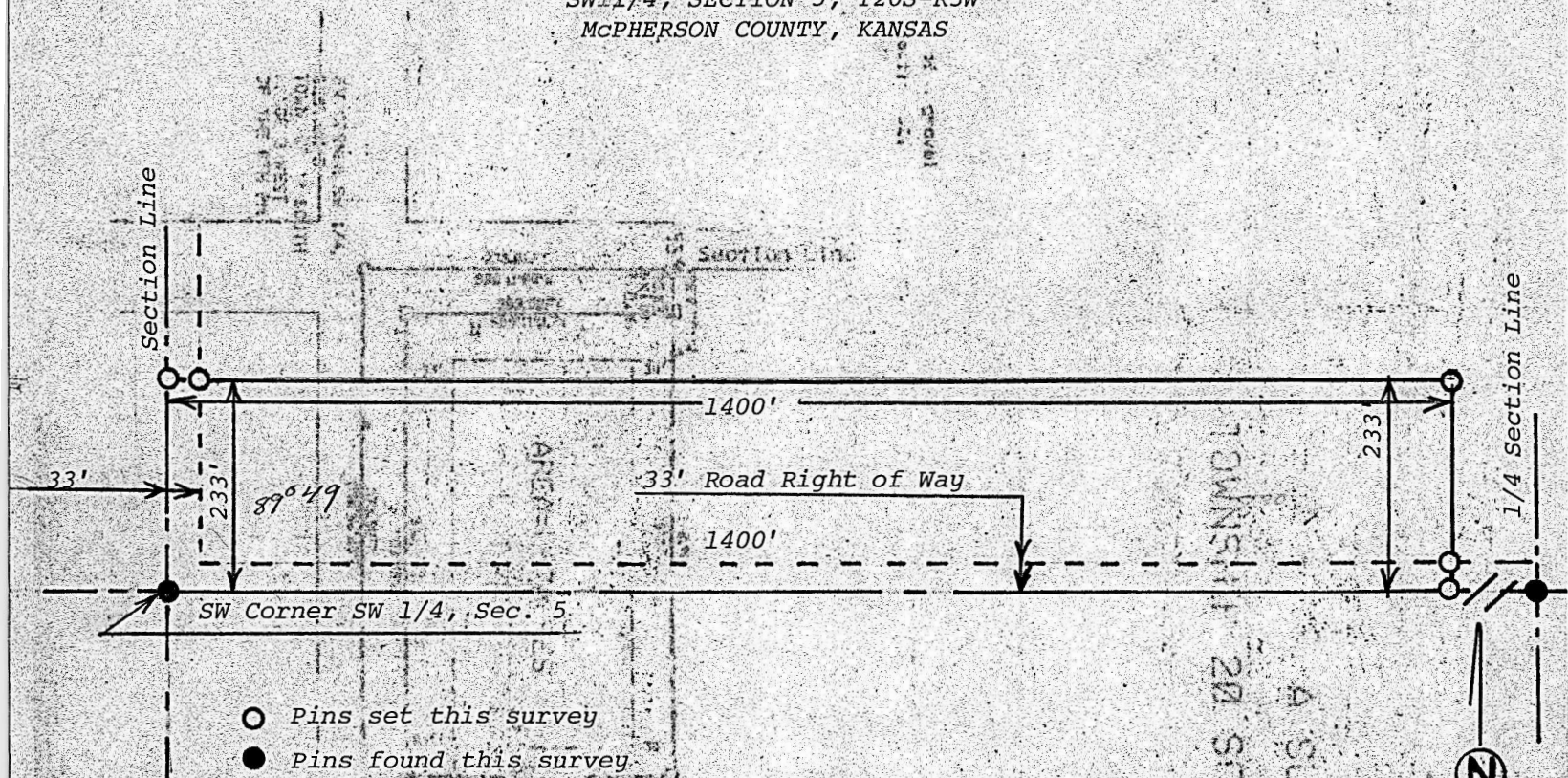

STATE OF KANSAS )  
COUNTY OF MCPHERSON ) ss

I, Melvin Ferguson, County Engineer of McPherson County, Kansas, do hereby certify that under my supervision a survey was made of a tract of land in the SW 1/4, Section 5, T20S-R3W of the 6th P.M. and described as follows:

Beginning at the SW corner of said SW 1/4, Section 5, T20S-R3W; thence East on section line 1400 feet; thence North parallel with section line 233 feet; thence West parallel with section line 1400 feet; thence South on section line 233 feet and to place of beginning. Said tract of land contains 7.49 acres more or less, and that the above plat is a true exhibit of said survey as far as it is known to me.

Survey called for by McPherson Highway Dept.

Signed this 23<sup>rd</sup> day of March, 1979.

*Melvin Ferguson*  
Melvin Ferguson, P.E.  
County Engineer  
McPherson, Kansas

