

A SURVEY IN THE SE 1/4, SECTION 5, T20S, R3W

MCPHERSON COUNTY, KANSAS

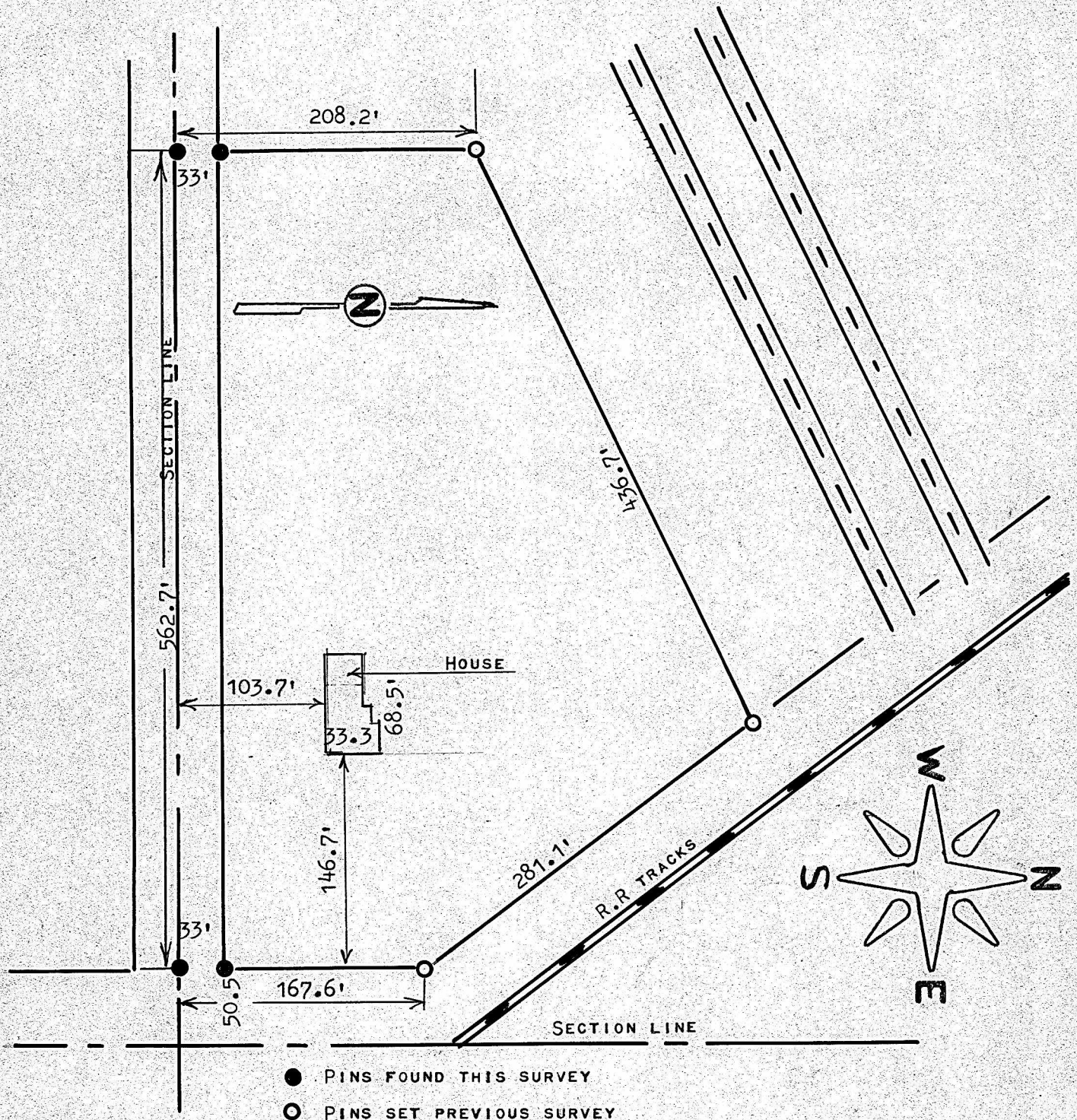

STATE OF KANSAS )  
COUNTY OF MCPHERSON ) SS

I, MELVIN FERGUSON, PROFESSIONAL ENGINEER OF THE STATE OF KANSAS DO HEREBY CERTIFY THAT UNDER MY SUPERVISION THAT I DID CAUSE TO LOCATE HOUSE ON THE DESCRIBED TRACT OF LAND.

BEGINNING AT A POINT 50.5 FEET WEST OF THE SE CORNER OF THE SE1/4, SECTION 5, T20S, R3W OF THE 6TH P.M., THENCE WEST ON THE SOUTH LINE OF SAID SE1/4, 562.7 FEET, THENCE NORTH 208.2 FEET TO THE SOUTHERLY RIGHT OF WAY OF K-61 HIGHWAY, THENCE NORTHEASTERLY ALONG SAID RIGHT OF WAY 436.7 FEET, TO THE WESTERLY RIGHT OF WAY OF THE MISSOURI RAILROAD, THENCE SOUTHEASTERLY ALONG SAID RIGHT OF WAY 281.1 FEET TO THE WEST RIGHT OF WAY OF OLD U.S. 81 HIGHWAY, THENCE SOUTH ALONG SAID RIGHT OF WAY 167.6 FEET TO THE PLACE OF BEGINNING. THE LAND HERIN DESCRIBED CONTAINS 3.22 ACRES MORE OR LESS AND THE ABOVE PLAT IS A TRUE EXHIBIT OF SAID SURVEY AS FAR AS IT IS KNOWN TO ME.

SURVEY REQUESTED BY MCPHERSON ENERGY CO.

SIGNED THIS 17<sup>th</sup> DAY OF JULY, 1981  
MELVIN FERGUSON  
PROFESSIONAL ENGINEER  
MCPHERSON, KANSAS

