

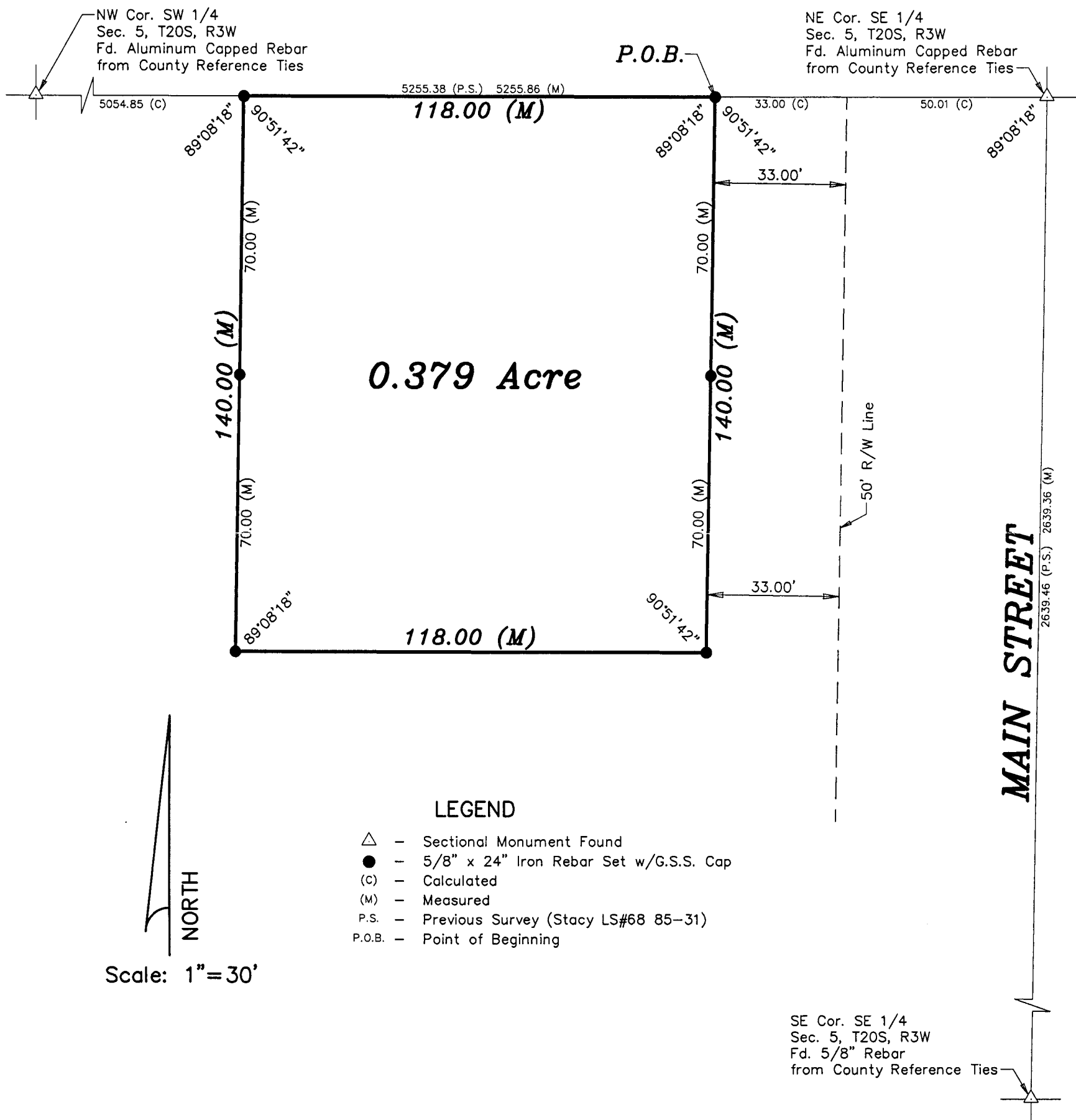

SURVEY FOR: NCRA

DESCRIPTION: A portion of the Southeast Quarter of Section 5, Township 20 South, Range 3 West of the 6th Principal Meridian, McPherson County, Kansas described as follows:
Commencing at the Northeast corner of said Southeast Quarter; thence West along the North line of said Southeast Quarter 83.01 feet for the point of beginning; thence with a deflection angle 89°08'18" left-South parallel with the East line of said Southeast Quarter 140.00 feet; thence with a deflection angle 89°08'18" right-West parallel with the North line of said Southeast Quarter 118.00 feet; thence with a deflection angle 90°51'42" right-North parallel with the East line of said Southeast Quarter 140.00 feet to the North line of said Southeast Quarter; thence with a deflection angle 89°08'18" right-East along the North line of said Southeast Quarter 118.00 feet to the point of beginning, containing 0.379 Acre, subject to any easements of record.



GENERAL NOTES:

- 1.) Survey was made as per client request and no title work has been provided to the surveyor; therefore, the number and extent of easements and/or rights-of-way of record affecting said property has not been verified by this Survey.
- 2.) Section Corner ties filed with County Engineers Office and with the Kansas State Historical Society.

DATE OF FIELD WORK: February 9, 2006

SURVEYOR'S CERTIFICATE:

I hereby certify this plat to be a true, correct and complete representation of the property described above, as surveyed under my supervision.
Dated: March 7, 2006

