



Garber Surveying Service, P.A.

217 East 1st, Suite 16 • Phone 316 665-7032
Hutchinson, Kansas 67501

Proj. No. G90-214

SURVEY FOR: LUCILLE ARMSTRONG

DESCRIPTION: A tract of land in the Northeast Quarter of Section 5,
Township 20 South, Range 1 West of the 6th Principal Meridian more
particularly described on the attached sheet.

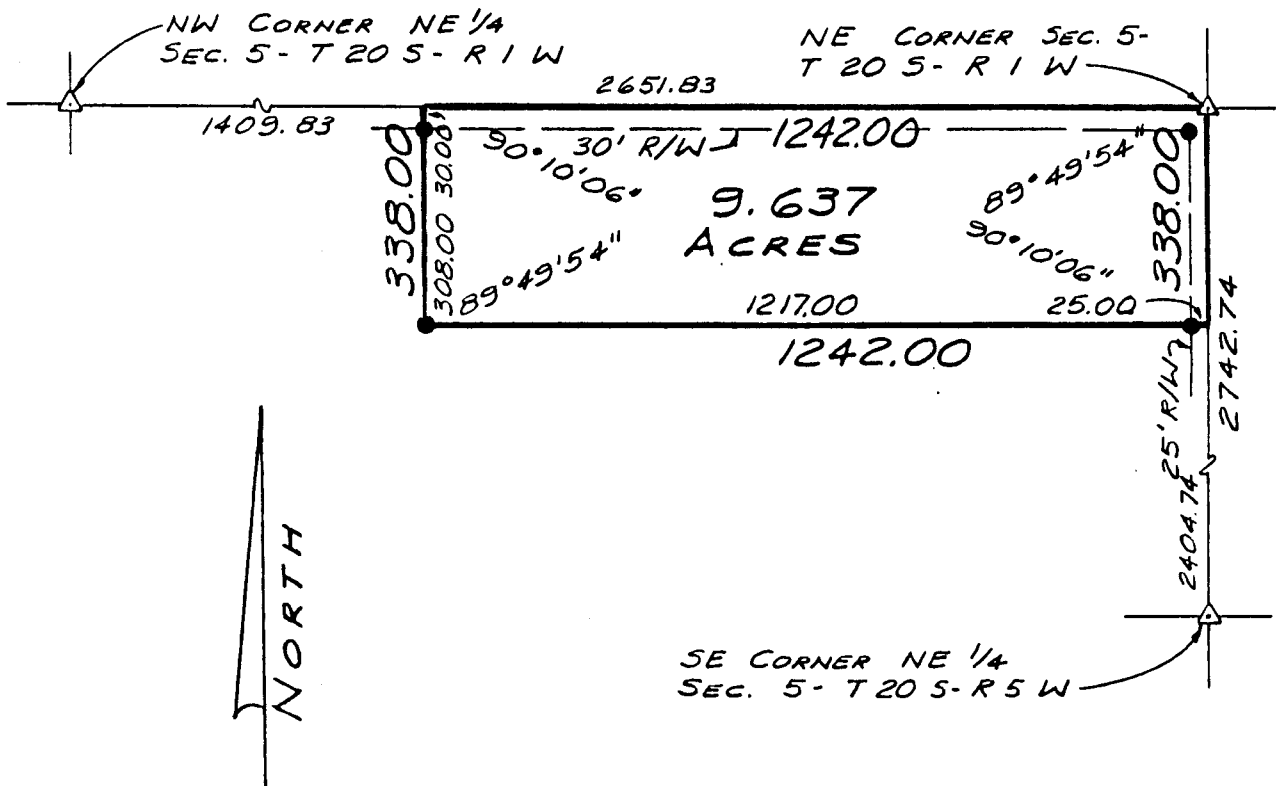

LEGEND

- △ SECTIONAL MONUMENT FOUND
- 5/8" x 24" IRON REBAR SET

SURVEYOR'S CERTIFICATE:

I hereby certify this plat to be a true, correct and complete representation of the property described above and on the attached sheet as surveyed under my supervision, this 23rd of July, 1990.

Daniel E. Garber
Daniel E. Garber RLS #683

