

Garber Surveying Service, P.A.

217 East 1st, Suite 16 Hutchinson, KS 67501

Proj. No. G86-664

SURVEY FOR: Marvin Hostetler

DESCRIPTION: Tract in the Southwest Quarter of Section 5, Township 20 South, Range 2 West of the 6th Principal Meridian in McPherson County, Kansas as described on the attached sheet.

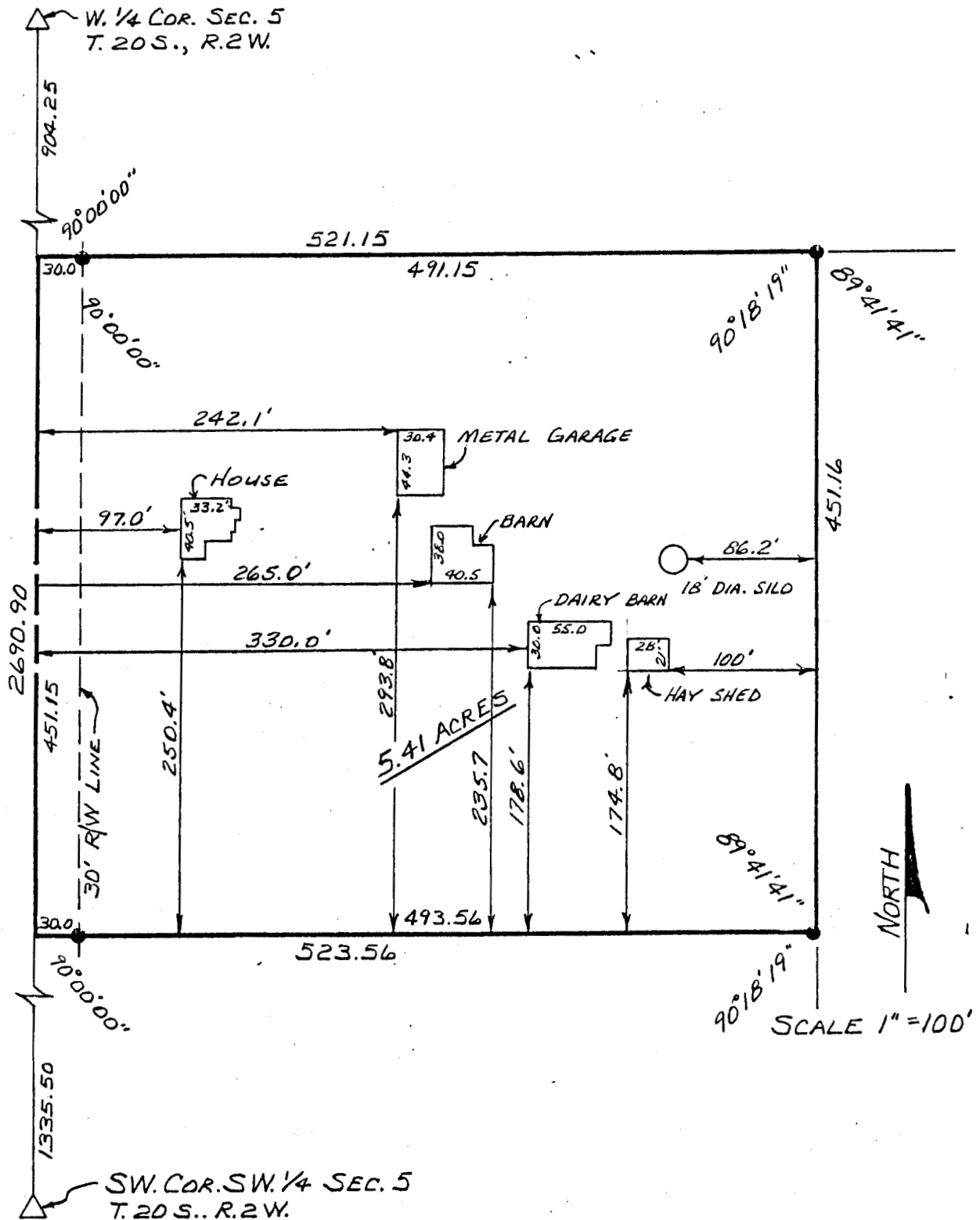

SURVEYOR'S CERTIFICATE:

I hereby certify this plat to be a true, correct and complete representation of the property described above and on the attached sheet as surveyed under my supervision, this 22nd of September, 1986.

Daniel E. Garber
Daniel E. Garber RLS #683

