

Garber Surveying Service, P.A.



2908 North Plum St.  
Hutchinson, Kansas 67502  
Phone 620 665-7032 • FAX 620 663-7401

511 North Poplar St.  
Newton, Kansas 67114  
Phone 316 283-5053 • FAX 316 283-5073

115 East Marlin  
McPherson, Kansas 67460  
Phone 620 241-4441 • FAX 620 241-4458

SURVEY FOR: JACOB WILLEMS

Project No. G2017-714

DESCRIPTION OF RECORD (Bk. 665, Pg. 9578):

Part of the Southwest Quarter of the Southwest 1/4 of Section 5, Township 20 South, Range 1 West of the 6th P.M., described as follows:

Beginning at the Southeast corner of the SW 1/4 SW 1/4 of said Section 5, thence North 247.50 feet, thence West 440.00 feet thence South 247.50 feet, thence East 440.00 feet to the point of beginning, McPherson County, Kansas.

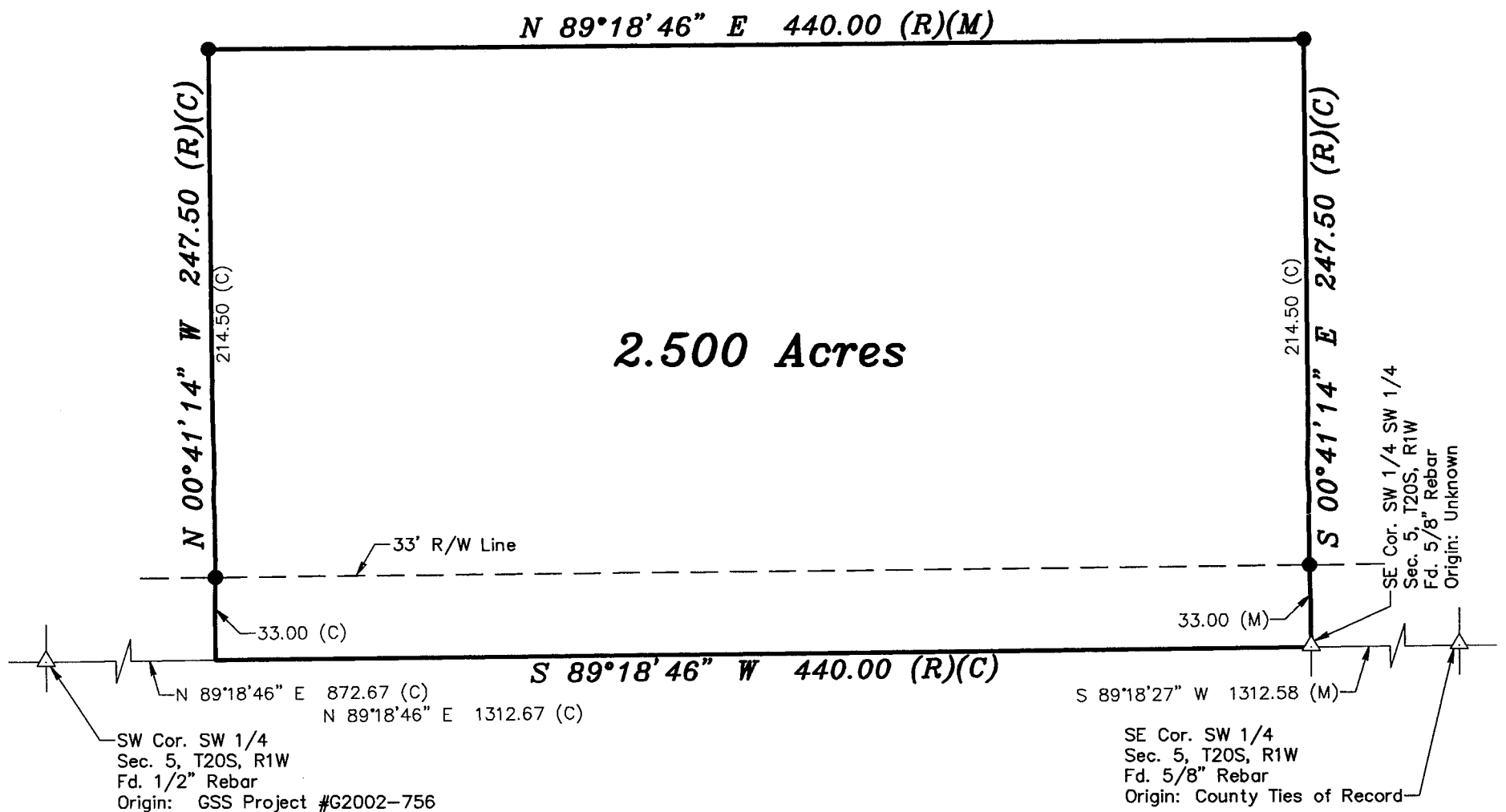

LEGEND

- △ - Sectional Monument Found
- - 5/8" x 24" Iron Rebar Set w/G.S.S. Cap
- (C) - Calculated
- (M) - Measured
- (R) - Record

Scale: 1"=60'

BASIS OF BEARING  
= NAD 83 KANSAS  
SOUTH ZONE

DATE OF FIELD WORK: November 1, 2017

SURVEYOR'S CERTIFICATE:

I hereby certify this plat to be a true, correct and complete representation of the property described above as surveyed under my supervision.

Dated: November 14, 2017

Copyright © 2017 Garber Surveying Service, P.A.

Nicholas D. Schmidt LS #1492  
KANSAS  
LAND SURVEYOR