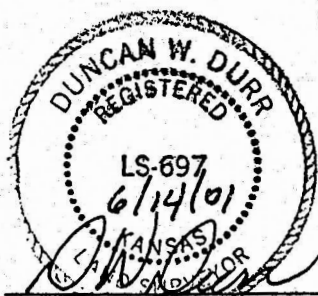
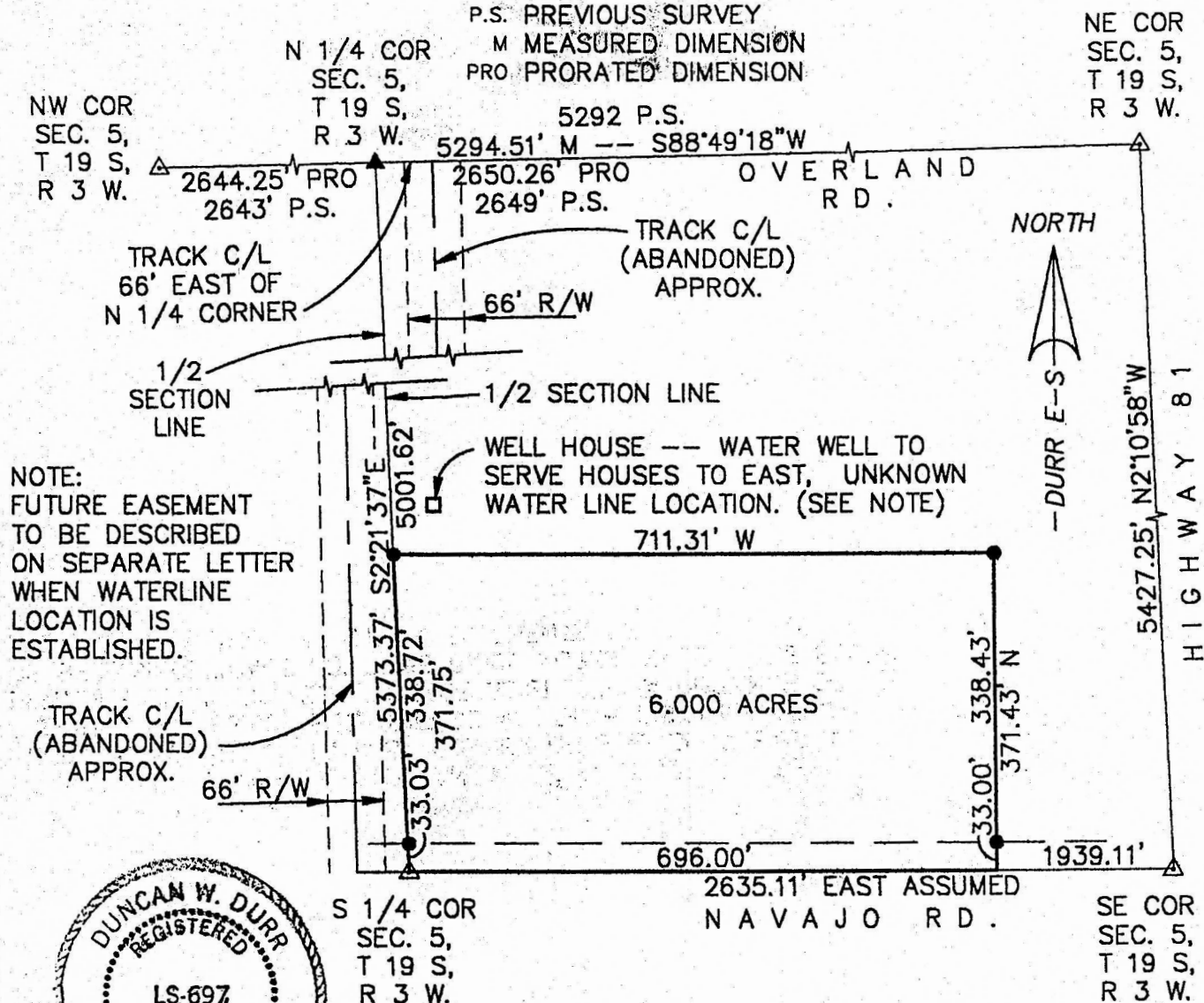

525 HOWARD STREET
HUTCHINSON, KS 67501
PHONE: 316-663-9613

▲ SECTION CORNER FOUND
 ▲ SECTION CORNER SET
 ● PROPERTY CORNER SET
 P.S. PREVIOUS SURVEY
 M MEASURED DIMENSION
 PRO PRORATED DIMENSION

$$1'' = 200'$$

REGISTERED LAND SURVEYOR

I, DUNCAN W. DURR, DO HEREBY CERTIFY THE
HEREON SURVEY TO BE A TRUE AND ACCURATE
REPRESENTATION OF THE CONDITIONS FOUND
ON THE DATE HEREON WRITTEN.

CLIENT: DOYLE DAVIDSON DRAWN: EL CADMEISTER PROJECT: 1065 SHEET: 1 OF: 1

A TRACT IN THE SOUTHEAST QUARTER OF SECTION 5, TOWNSHIP 19 SOUTH, RANGE 3 WEST OF THE SIXTH PRINCIPAL MERIDIAN, MORE PARTICULARLY DESCRIBED AS FOLLOWS: BEGINNING AT THE SOUTHWEST CORNER OF SAID SOUTHEAST QUARTER; THENCE EAST, A DISTANCE OF 696.00 FEET; THENCE NORTH, A DISTANCE OF 371.43 FEET; THENCE WEST, A DISTANCE OF 711.31 FEET; THENCE S2°21'37"E, A DISTANCE OF 371.75 FEET TO THE POINT OF BEGINNING; TRACT CONTAINS 6.000 ACRES, EXCEPT THE SOUTH 33 FEET FOR ROAD RIGHT OF WAY AND ANY OTHER EASEMENTS OF RECORD, AND A POSSIBLE FUTURE WATER LINE EASEMENT: ALL IN McPHERSON COUNTY, KANSAS.

STATE: KANSAS COUNTY: McPHERSON SEC: 5 TWP: 19 S R: 3 W DATE: 6/14/2001