

SE $\frac{1}{4}$  SECTION 5, TWP. 19S, R3W  
MC PHERSON COUNTY, KANSAS

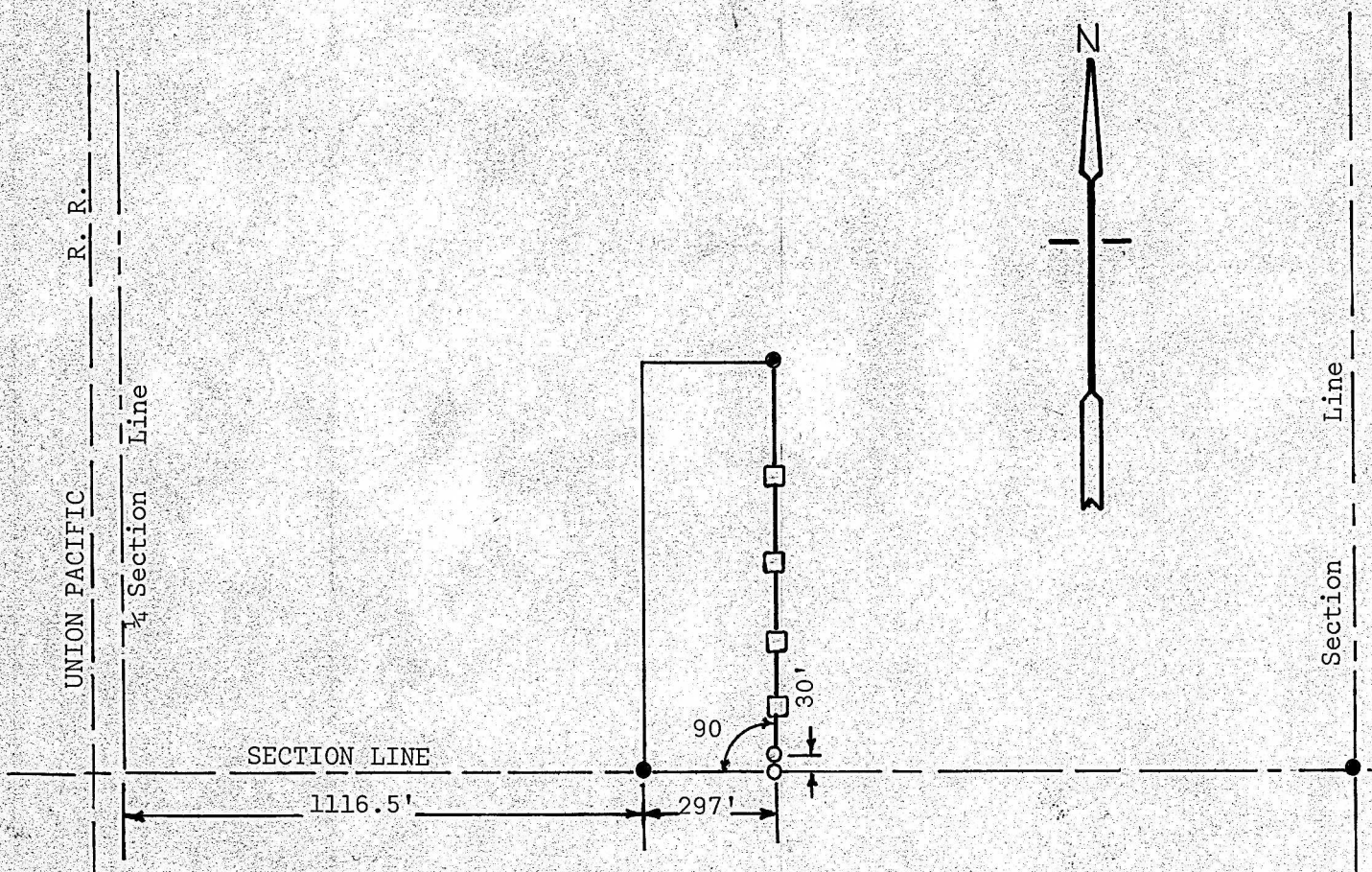

- Pins Found This Survey
- Pins Set This Survey
- Lathe Set This Survey

A survey in the SE $\frac{1}{4}$  Section 5, T19S, R 3W to establish the East Property Line of Larson tract of land for putting up a fence for Darrell Thompson.

Survey called for by Darrell Thompson

Signed this 21<sup>st</sup> day of November, 1974

*Melvin Ferguson*  
Melvin Ferguson, P. E.  
County Engineer  
McPherson County, Kansas

