

A SURVEY OF A TRACT OF LAND IN THE SE $\frac{1}{4}$, SECTION 5,
T19S-R3W, MCPHERSON COUNTY, KANSAS

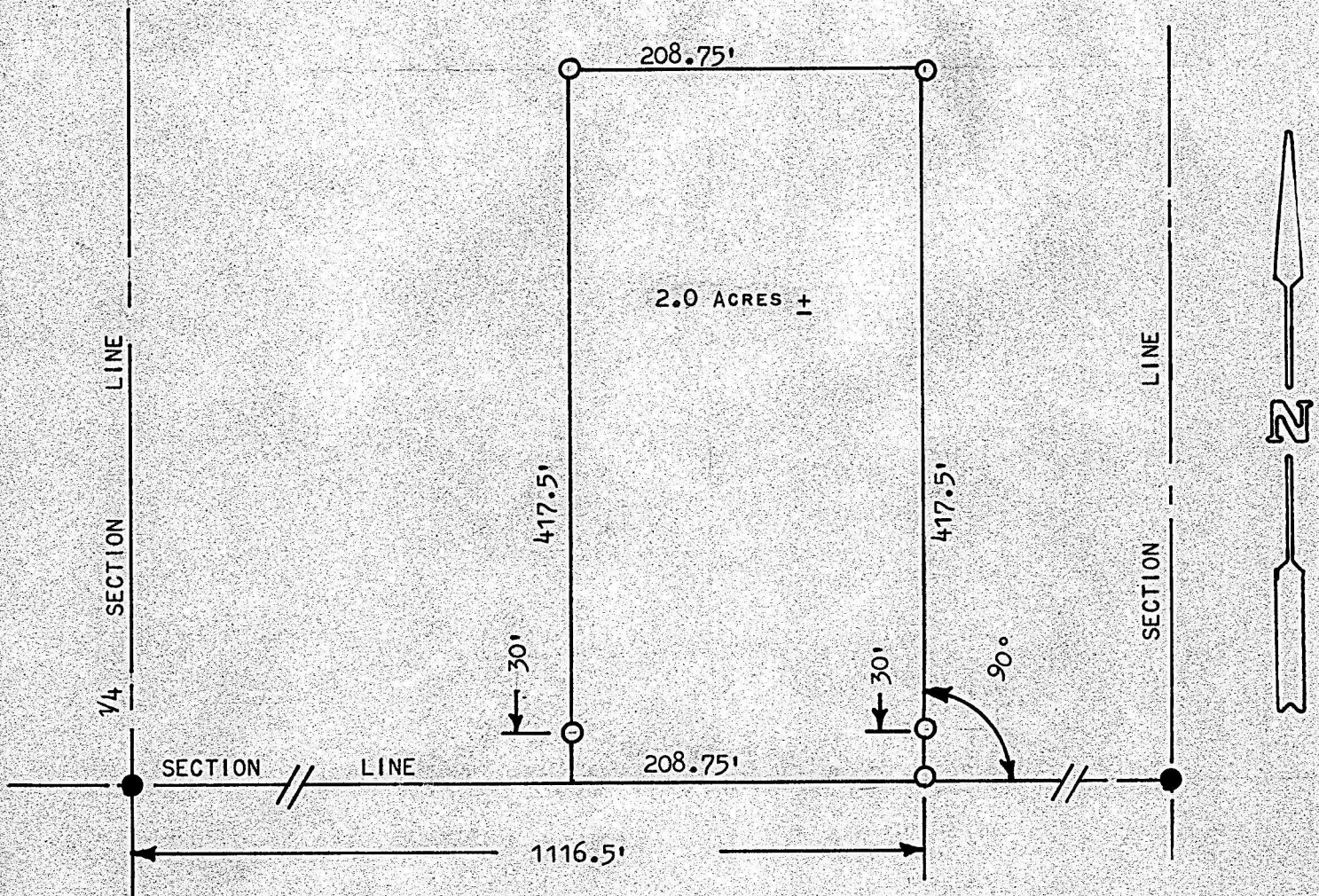

- PINS FOUND THIS SURVEY
- PINS SET THIS SURVEY

STATE OF KANSAS)
COUNTY OF MCPHERSON) SS

I, MELVIN FERGUSON, COUNTY ENGINEER OF MCPHERSON COUNTY, KANSAS, DO HEREBY CERTIFY THAT UNDER MY SUPERVISION A SURVEY WAS MADE OF A TRACT OF LAND IN THE SE $\frac{1}{4}$ OF SECTION 5, T19S-R3W, OF THE 6TH P.M., AND DESCRIBED AS FOLLOWS:

COMMENCING AT THE SW CORNER OF SAID SE $\frac{1}{4}$, SECTION 5, T19S-R3W, THENCE EAST ON SECTION LINE 1116.5 FEET TO A POINT OF BEGINNING; THENCE NORTH, AT RIGHT ANGLES TO SECTION LINE, 417.5 FEET; THENCE WEST, PARALLEL WITH SECTION LINE, 208.75 FEET; THENCE SOUTH, AT RIGHT ANGLES TO SECTION LINE 417.5 FEET; THENCE EAST, ON SECTION LINE, 208.75 FEET, TO POINT OF BEGINNING. SAID TRACT CONTAINS 2.0 ACRES, MORE OR LESS.

I ALSO CERTIFY THAT THE ABOVE PLAT IS A TRUE EXHIBIT OF SAID SURVEY AS FAR AS IT IS KNOWN TO ME.

SURVEY CALLED FOR BY DARRELL THOMPSON.

SIGNED THIS 24th DAY OF JUNE, 1974.

