

April 5, 1947

NW $\frac{1}{4}$  Sec. 5., T.19.S., R.2.W.

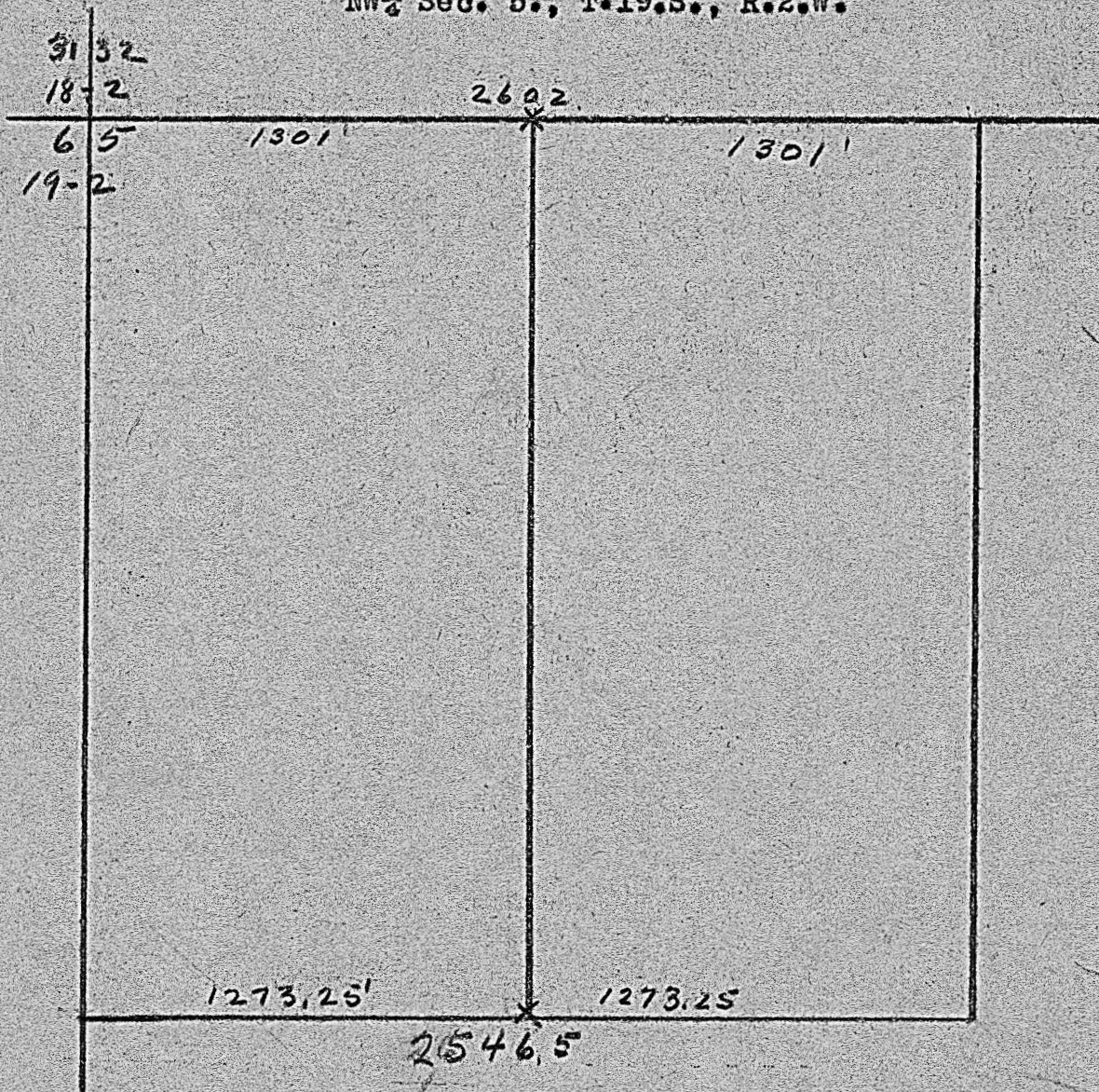

State of Kansas, County of McPherson, ss.

I hereby certify that I did on the 5th day of April 1947 survey the NW $\frac{1}{4}$  Sec. 5., T.19.S., R.3.W. locating the line between the West half and the East half of said Quarter Section, and that the accompanying plat is a true exhibit of said survey.

St. Johnson County Engineer. MICROFILM