

REPORT OF SURVEY
NW $\frac{1}{4}$ 5-19-1W

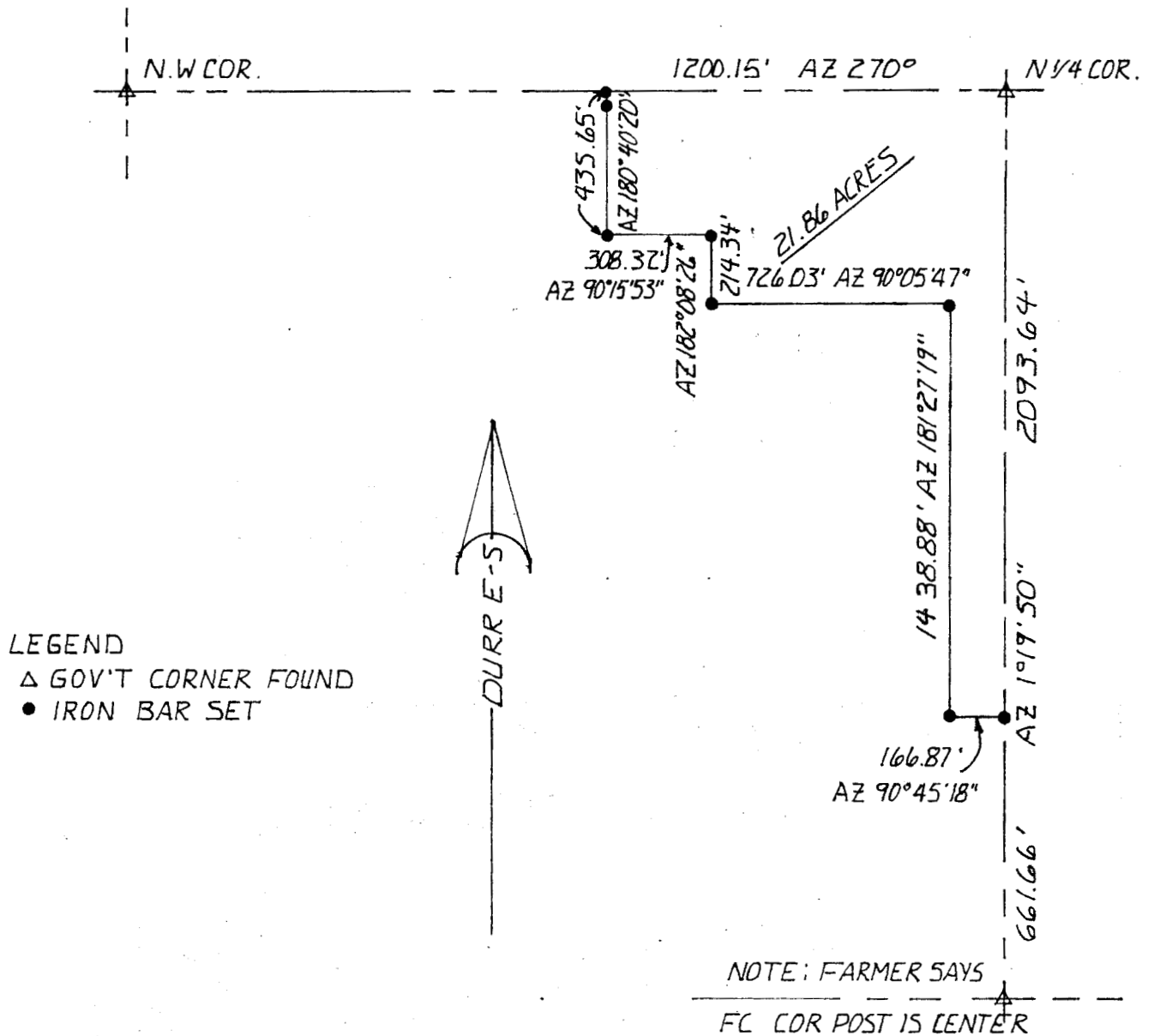

I, Charles Stacy, do hereby certify the above survey to be true and correct as surveyed by me this 29th of April, 1987.

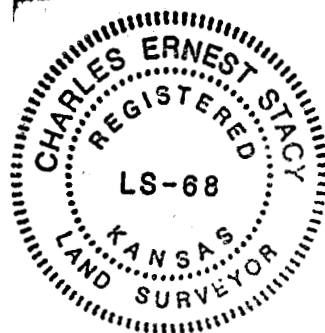

Charles Ernest Stacy
REGISTERED KANSAS LAND SURVEYOR

CLIENT: Garland Sadey

DESCRIPTION: Beginning at the North $\frac{1}{4}$ corner of Section 5, T19S, R1W, McPherson County, Kansas; thence West for 1200.15 feet; thence Southerly for 435.65 feet; thence Easterly for 308.32 feet; thence Southerly for 214.34 feet; thence Easterly for 726.03 feet; thence Southerly for 1438.88 feet; thence Easterly for 166.87 feet; thence Northerly for 2093.64 feet to the Point of Beginning. Tract contains 21.86 acres.

STATE: Ks

COUNTY: McPerson

PROJ:

DATE: 4-29-87