

Survey for: Rolander-Anderson Agency

NE 1/4 SEC. 5
 T. 18 S., R. 4 W.

2650.54
 NW 1/4 NE 1/4, SEC. 5
 T. 18 S., R. 4 W.

DESCRIPTION: Survey of a tract in the Northeast quarter of Section 5, Township 18 South, Range 4 West of the 6th Principal Meridian in McPherson County, Kansas as described on the attached sheet.

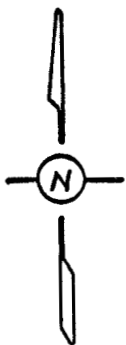

SCALE: 1"=100'

LEGEND

- △ - Section subdivision corner found.
- - 5/8" x 24" iron rebar & plastic cap set.

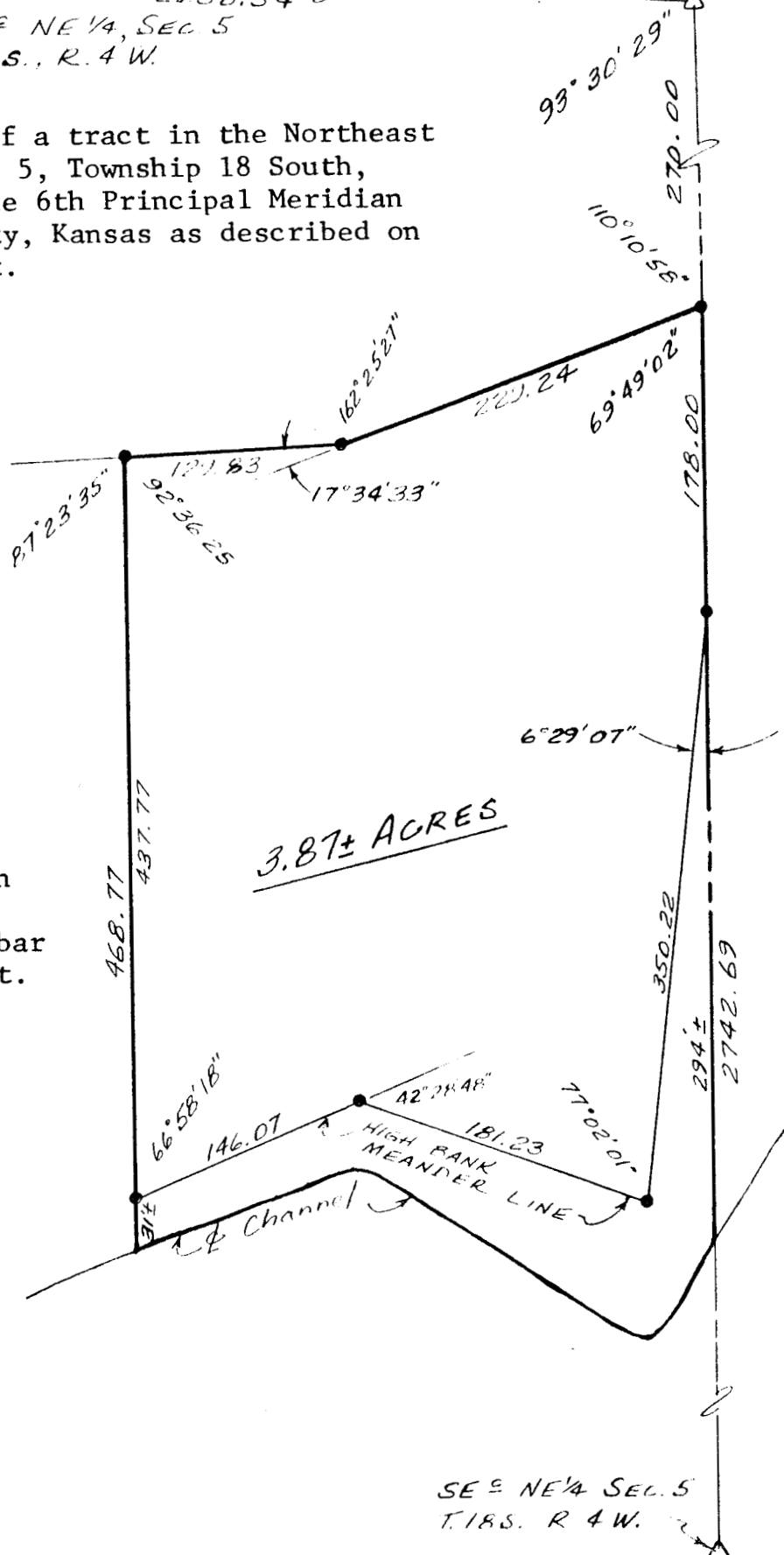

SE 1/4 NE 1/4 SEC. 5
 T. 18 S., R. 4 W.

I hereby certify this plat to be a true, correct and complete representation of the property described above and on the attached sheet, as surveyed under my supervision, this 19th day of May, 1984.

Daniel E. Garber
 Daniel E. Garber RLS #683

