

# CERTIFICATE OF SURVEY

FORGY — ALLEN  
REGISTERED LAND SURVEYORS  
1043 GREELEY, SALINA, KANSAS

**DESCRIPTION:** Part of the West half of the Northeast Quarter of Section 5, Township 18 South, Range 3 West of the 6th Principal Meridian in McPherson County, Kansas more particularly described as follows:

Beginning at the NW Corner of the NE1/4 of said section 5; Thence S00°25'40"W along the west line of the NE1/4, a distance of, 2744.27 feet to the SW Corner of the NE1/4; Thence N88°37'45"E along the south line of the NE1/4, a distance of 637.03 feet; Thence N00°25'40"E, a distance of 2728.85 feet to the north line of said section 5; Thence N89°50'W along the said north line, a distance of, 636.73 feet back to the point of beginning.

The above described tract of land contains 40.00 acres more or less and is subject to county road right-of-way.

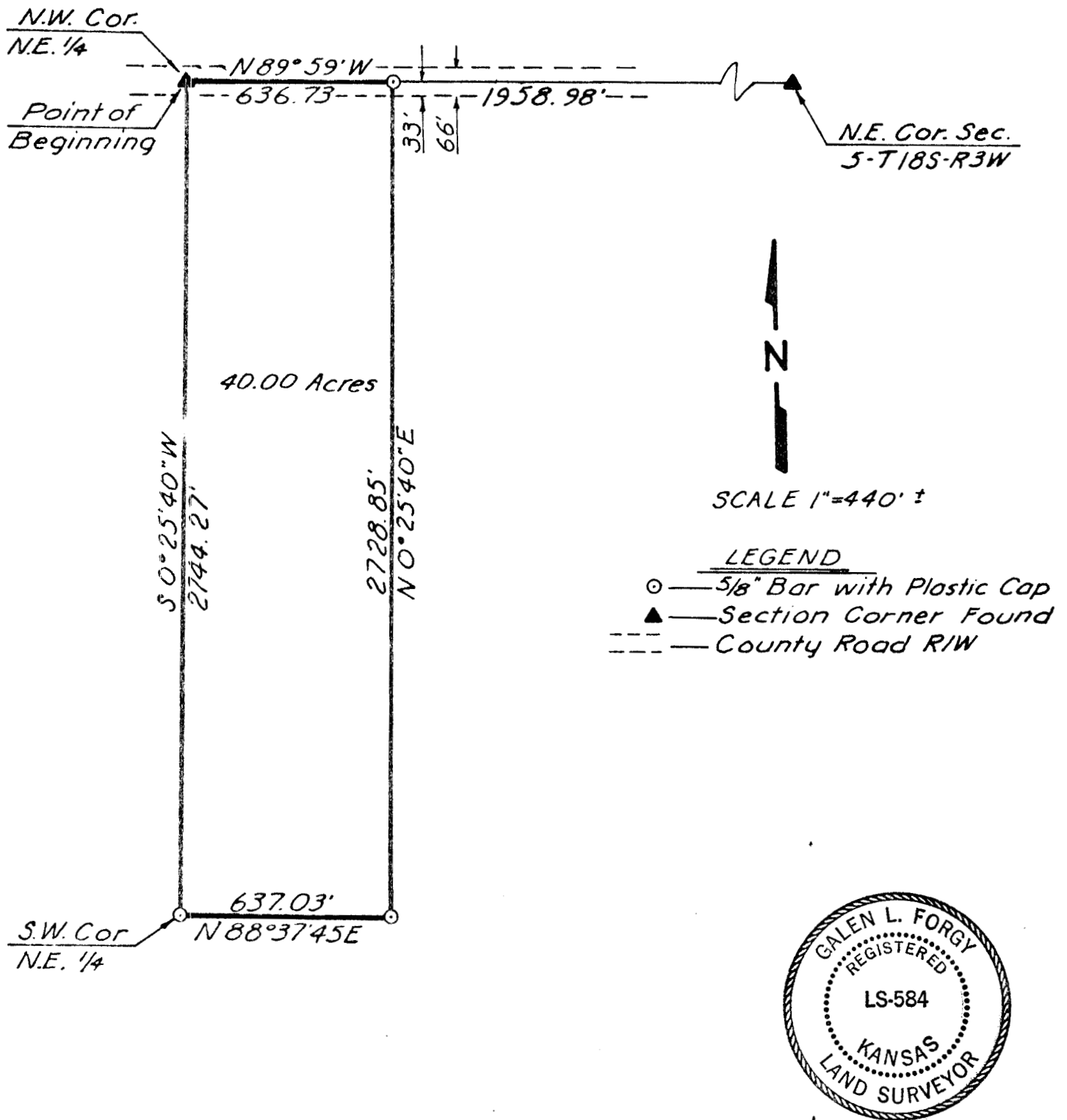

ORDERED: *Ralph A. Thorstenberg*

I HEREBY CERTIFY THAT THIS IS A TRUE AND ACCURATE PLAT OF THE ABOVE DESCRIBED PROPERTY.

SURVEYOR

DATE