

A SURVEY OF A TRACT OF LAND IN THE NW1/4, SECTION 5  
T18S, R3W, MCPHERSON COUNTY, KANSAS

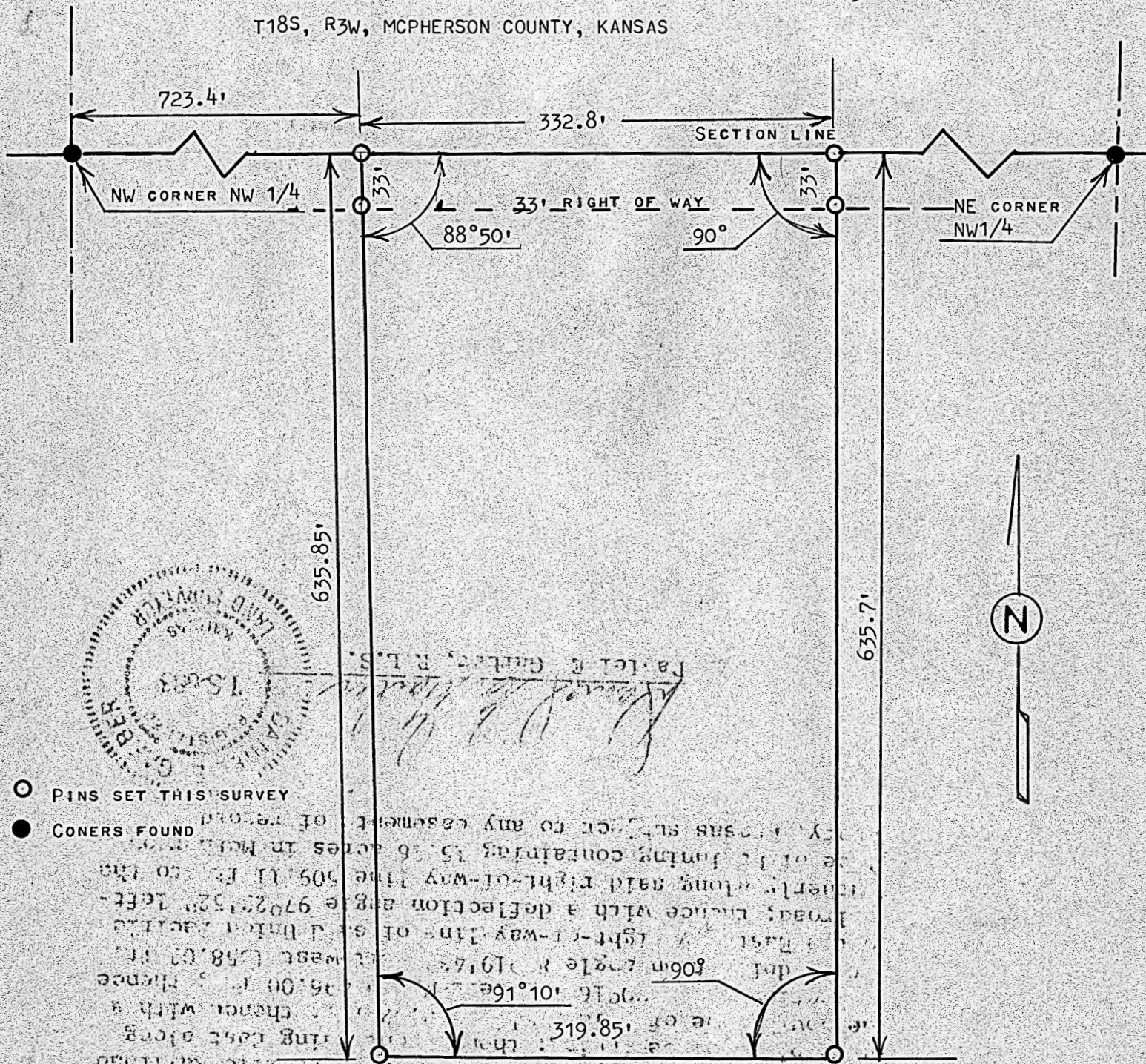

STATE OF KANSAS  
COUNTY OF MCPHERSON

I, MELVIN FERGUSON, PROFESSIONAL ENGINEER OF THE STATE OF KANSAS DO HEREBY  
CERTIFY THAT UNDER MY SUPERVISION A SURVEY WAS MADE IN THE NW1/4, SECTION  
5, T18S, R3W OF THE 6TH P.M. AND DESCRIBED AS FOLLOWS;  
BEGINNING 723.4 FEET EAST OF THE NW CORNER OF SAID NW1/4, SECTION 5, T18S,  
R3W; THENCE EAST ON SECTION LINE 332.8 FEET; THENCE RIGHT ANGLE SOUTH A  
DISTANCE OF 635.7 FEET; THENCE WEST PARALLEL WITH SECTION LINE 319.85 FEET;  
THENCE NORTH WITH AN INTERIOR ANGLE OF 91°10' AND A DISTANCE OF 635.85 FEET;  
SAID POINT IS TO SECTION LINE AND ALSO IS THE POINT OF BEGINNING, SAID TRACT  
OF LAND CONTAINS 4.67 ACRES MORE OR LESS, AND THAT THE ABOVE PLAT IS A TRUE  
EXHIBIT OF SAID SURVEY AS FAR AS IT IS KNOWN TO ME.  
SURVEY CALLED FOR BY ROLANDER REAL ESTATE

SIGNED THIS 24<sup>th</sup> DAY OF NOVEMBER, 1980

MELVIN FERGUSON  
PROFESSIONAL ENGINEER 6772  
MCPHERSON, KANSAS

