

CERTIFICATE OF SURVEY

FORGY — ALLEN
REGISTERED LAND SURVEYORS
1043 GREELEY, SALINA, KANSAS

DESCRIPTION: Part of the west half of the Northeast Quarter of Section 5, Township 18 South, Range 3 West of the 6th Principal Meridian in McPherson County, Kansas more particularly described as follows:

Commencing at the NW Corner of the NE1/4 of said section 5; Thence S89°59'E along the north line of said section, a distance of, 636.73 feet to the point of beginning; Thence S00°25'40"W, a distance of 2728.85 feet to a point on the south line of the NE1/4; Thence N88°37'45"E along the south line of the NE1/4, a distance of 640.65 feet; Thence N00°25'40"E, a distance of 2713.33 feet to a point on the north line of said section 5; Thence N89°59'W along the said north line, a distance of, 640.35 feet back to the point of beginning:

The above described tract of land contains 40.00 acres more or less and is subject to county road right-of-way.

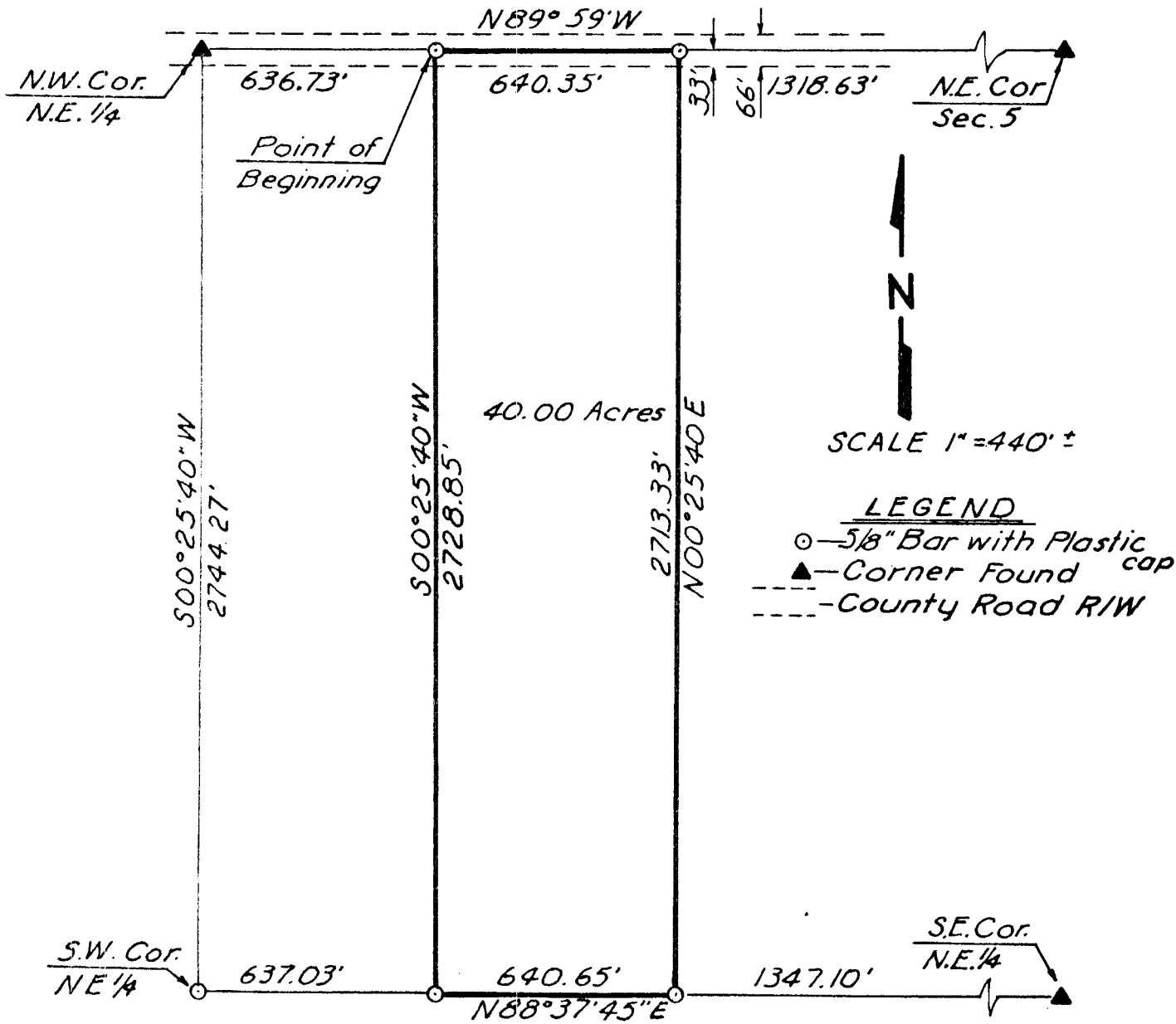

DERED: *Ralph A. Thorstenberg*

I HEREBY CERTIFY THAT THIS IS A TRUE AND ACCURATE PLAT OF THE ABOVE DESCRIBED PROPERTY.

SURVEYOR

DATE