

DURR

Civil Engineering & Surveying

106 E. 15th
Hutchinson, Ks. 67501
Phone 316-663-9613

REPORT OF SURVEY Section 5, 17, 5

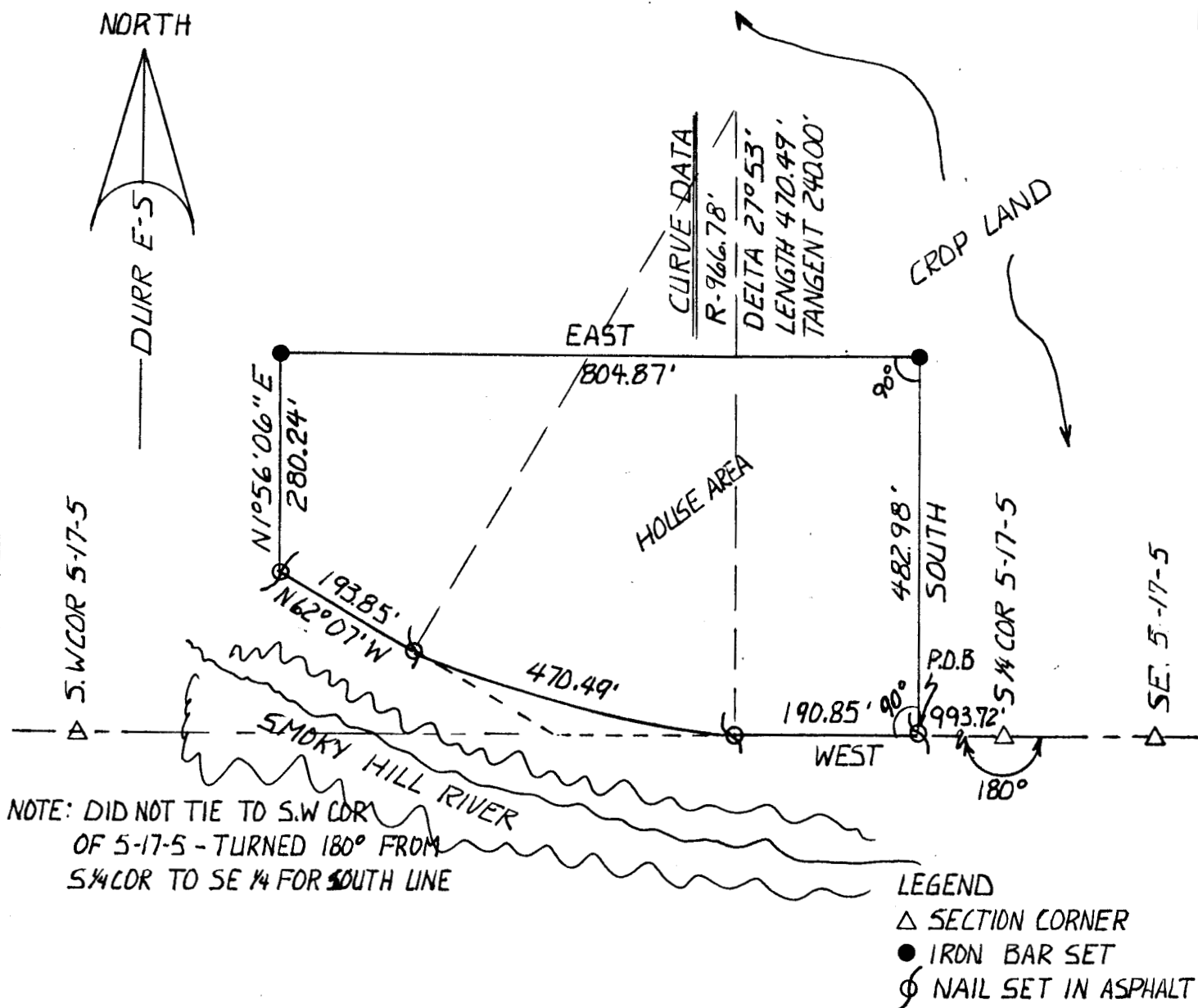

I, Duncan W. Durr, do hereby certify the above survey to be true and correct as surveyed by me this 23rd of July, 1987.

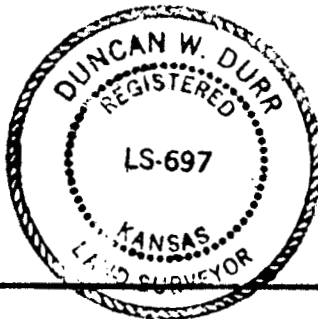

Duncan W. Durr
REGISTERED KANSAS LAND SURVEYOR

CLIENT: Darrell Elvin

DESCRIPTION: Commencing at the South 1/4 corner of Section 5, T 17 S, R 5 W, McPherson County, Kansas; thence West for 993.72 feet to the Point of Beginning; thence continuing West for 190.85 feet to a curve; thence along a curve to the right, Delta 27°53', Radius 966.78 feet, a distance of 470.49 feet to the end of curve; thence N62°07'W for 193.85 feet; thence N1°56'06"E for 280.24 feet; thence East for 804.87 feet; thence South for 482.98 feet to the Point of Beginning. Tract contains 8.00 Acres.

STATE: Ks

COUNTY: McPherson

PROJ: 43-87

DATE: 7-23-87