

TRACT OF LAND IN THE
SE 1/4 SECTION 4, T21S, R4W

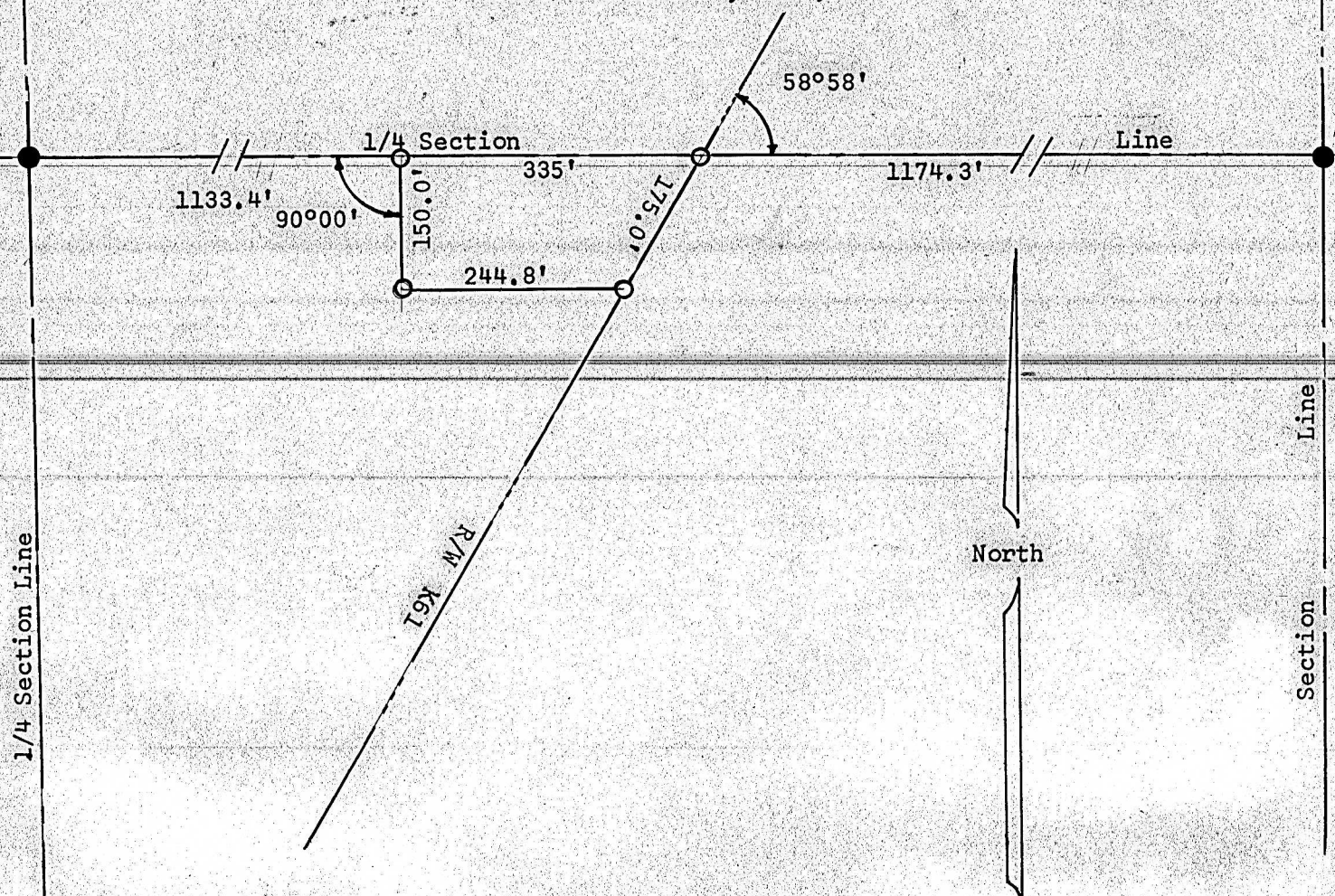

- Pins Set by State 1960
- Pins Set this Survey

State of Kansas) SS
County of McPherson)

I, F. R. Rankin, County Engineer, McPherson County, Kansas, do hereby certify that under my supervision a survey was made in the SE 1/4 Section 4, T21, R4W of the 6th P.M. and described as follows:

Commencing at the NE corner of said SE 1/4 Section; thence West 1174.3 feet to the West Right of Way at K61 for a point of beginning; thence Southwesterly along said Right of Way 175.0 feet; thence West 244.8 feet; thence North 150.0 feet to the North 1/4 Section line of said Section; thence East 335.0 feet to the place of beginning. The land herein described contains 1.0 acres. The above plat is a true exhibit of said survey as far as it is known to me.

Signed this 26 day September 1966

F. R. Rankin
F. R. Rankin
County Engineer
McPherson, Kansas

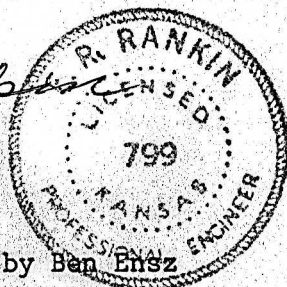

Survey called for by Ben Ensz

Range 4 Book 2 Page 23-24