

A SURVEY OF A TRACT OF LAND IN THE SOUTHEAST QUARTER  
SECTION 4, T21S, R4W

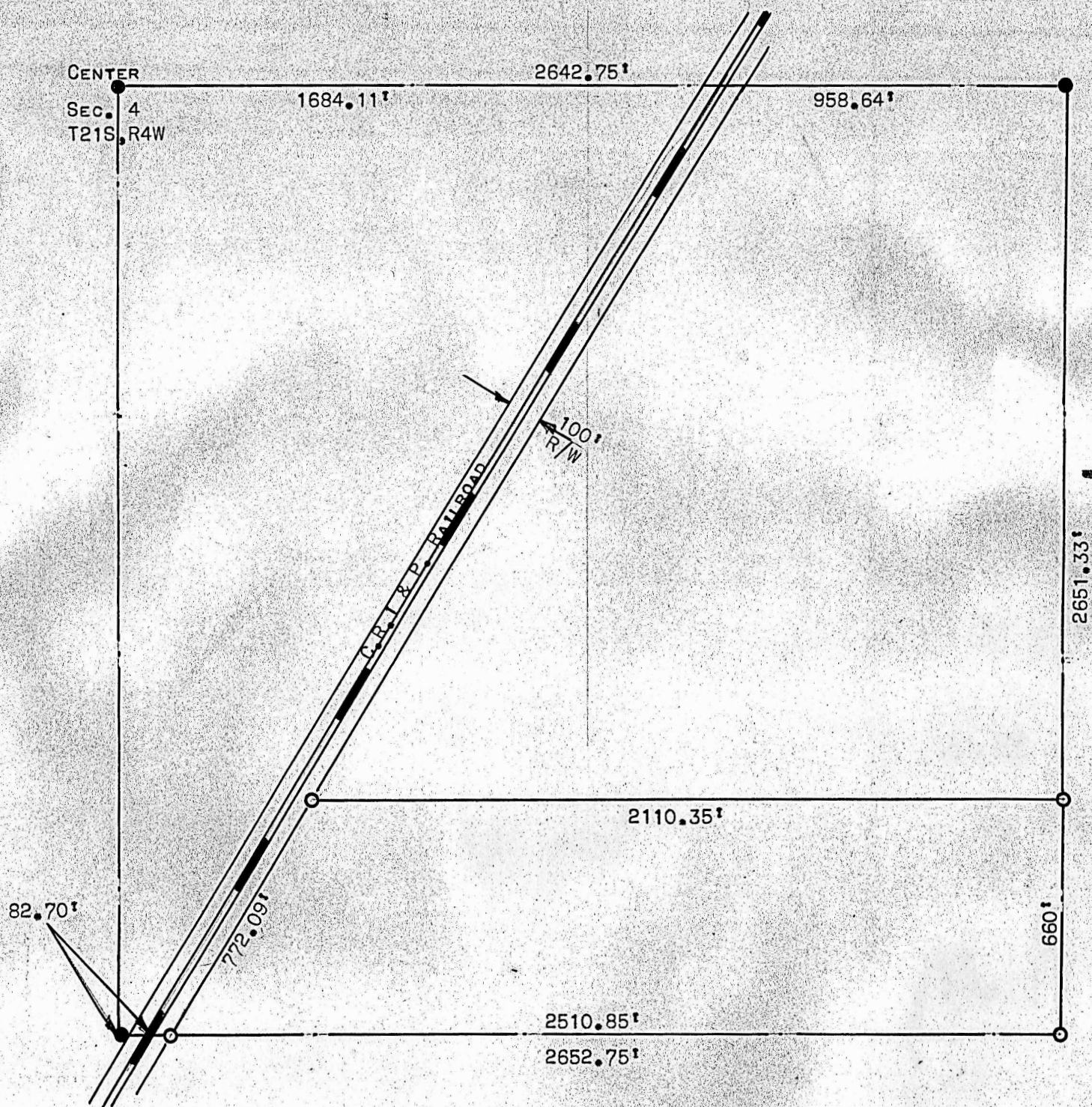

● PIN SET ON PREVIOUS SURVEY

○ 3/4" PIPE SET ON SURVEY

STATE OF KANSAS )  
COUNTY OF McPHERSON ) SS

I, FRANCIS D. WAGNER, COUNTY ENGINEER OF McPHERSON COUNTY KANSAS, DO HEREBY CERTIFY THAT I DID CAUSE TO BE DONE ON THE 12 DAY OF SEPTEMBER, 1956, A SURVEY OF A TRACT OF LAND IN THE SE $\frac{1}{4}$  SECTION 4, T21S, R4W, OF THE 6TH P.M. DESCRIBED AS FOLLOWS:

BEGINNING AT THE SE CORNER OF THE SOUTHEAST QUARTER SECTION 4, T21S, R4W, THENCE NORTH ON THE SECTION LINE 660' FEET, THENCE WEST PARALLEL TO THE SOUTH SECTION LINE OF SAID QUARTER 2110.35' FEET TO THE EAST C.R. 1 & P. RAILROAD RIGHT-OF-WAY, THENCE SOUTHWESTERLY ALONG SAID RIGHT-OF-WAY 772.09' FEET TO THE SOUTH LINE OF SAID QUARTER, THENCE EAST ALONG SAID SECTION LINE 2652.75' FEET TO THE PLACE OF BEGINNING. SAID TRACT OF LAND CONTAINS 35.01 ACRES MORE OR LESS.

AND THAT THE ACCOMPANYING PLAT IS A TRUE EXHIBIT OF SAID SURVEY.

SEPTEMBER 13, 1956

MICROFILM

*Francis D. Wagner*  
FRANCIS D. WAGNER  
COUNTY ENGINEER