

A SURVEY OF A TRACT OF LAND IN THE  
SE 1/4 SECTION 4, T21S-R4W  
MCIPHERSON, COUNTY, KANSAS

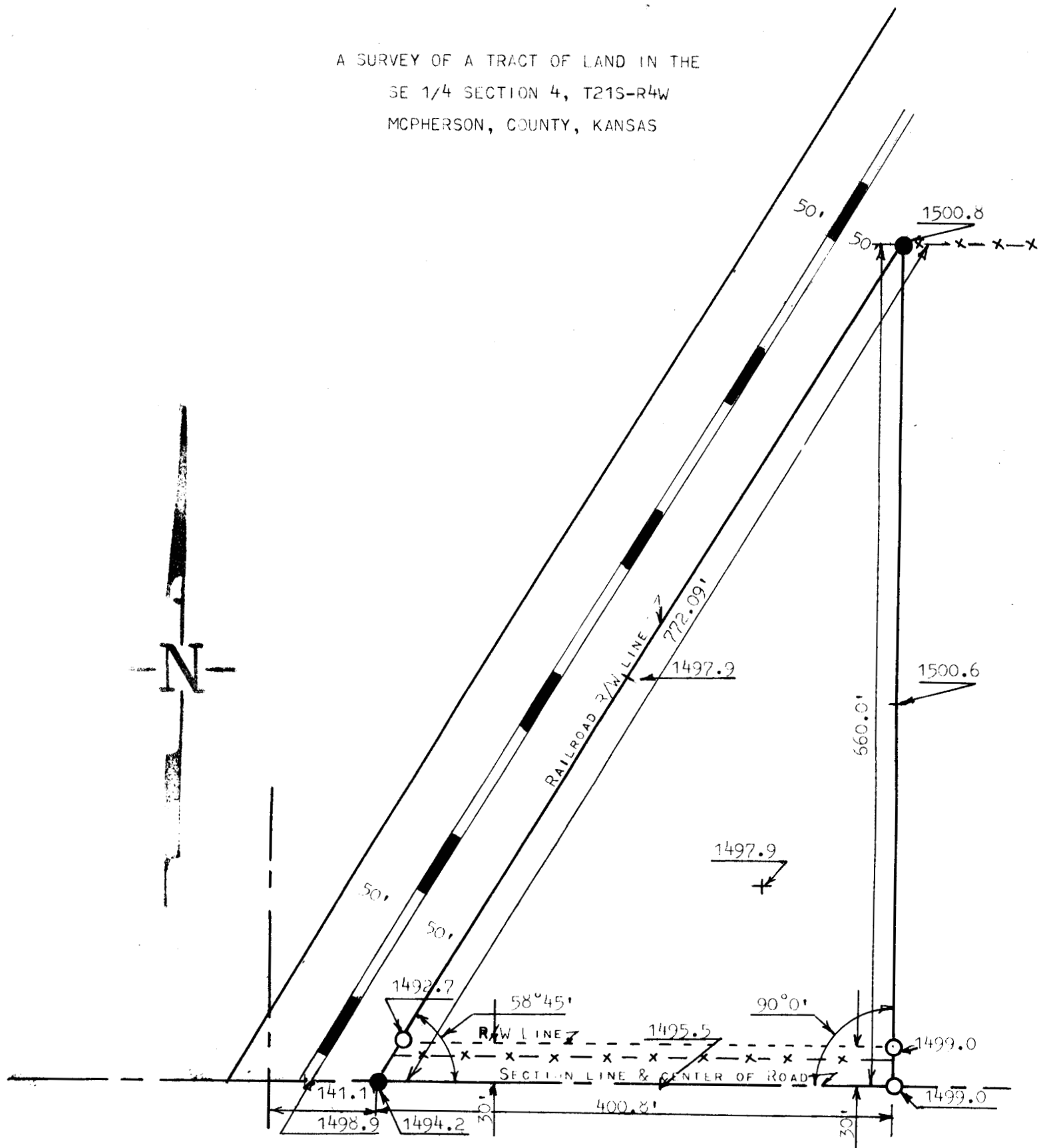

● PINS FOUND THIS SURVEY

○ PING SET THIS SURVEY

STATE OF KANSAS )  
COUNTY OF MCIPHERSON ) SS

I, FRANCIS RANKIN, PROFESSIONAL ENGINEER OF THE STATE OF KANSAS,  
DO HERBY CERTIFY THAT UNDER MY SUPERVISION A SURVEY WAS MADE IN THE  
SE1/4 SECTION 4, T21S-R4W OF THE 6TH P.M. AND DESCRIBED AS FOLLOWS:

COMMENCING 141.1 FEET EAST OF THE SW CORNER OF THE SE 1/4 OF SAID  
SECTION 4, T21S-R4W FOR PLACE OF BEGINNING, THENCE EAST ON SECTION  
LINE 400.8 FEET; THENCE NORTH AT RIGHT ANGLE OF SECTION LINE 660.0 FEET  
TO RAILROAD RIGHT-OF-WAY; THENCE SOUTHWESTERLY ALONG RAILROAD RIGHT-  
OF-WAY 772.09 FEET TO PLACE OF BEGINNING, SAID TRACT OF LAND CONTAINS  
3.04 ACRES MORE OR LESS, AND THAT THE ACCOMPANYING PLAT IS A TRUE  
EXHIBIT OF SAID SURVEY AS FAR AS IT IS KNOWN TO ME.

SURVEY CALLED FOR BY W.W BRADER

SIGNED THIS 6TH DAY OF MAY, 1966

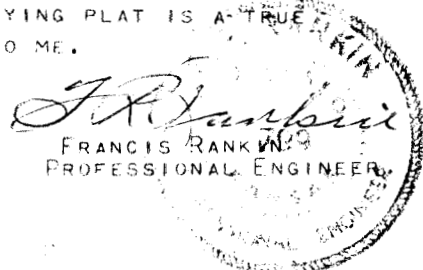

MICROFILM