

A SURVEY OF A TRACT OF LAND IN THE
SE1/4, SECTION 4, T21S, R4W
MCPHERSON COUNTY, KANSAS

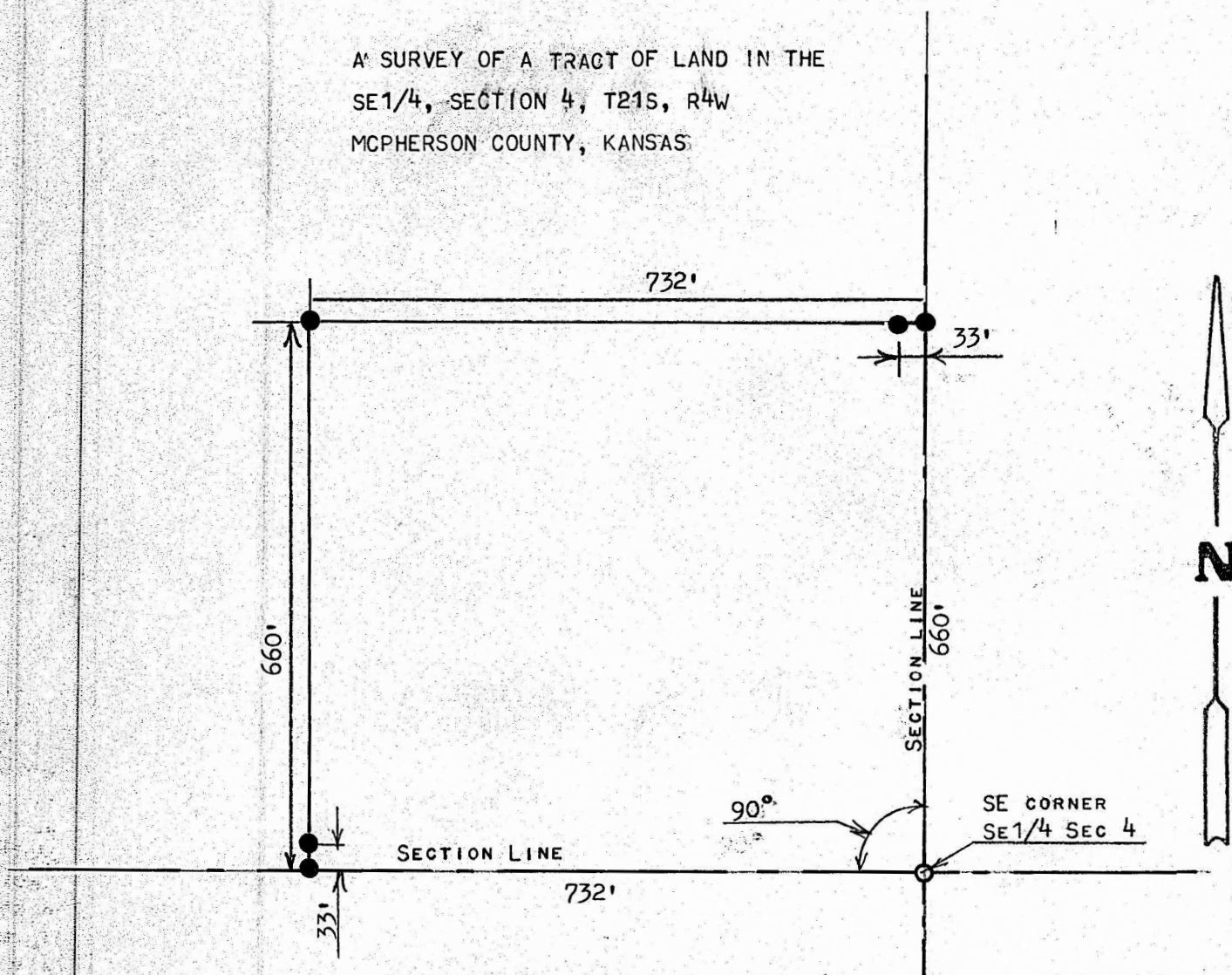

- PINS FOUND THIS SURVEY
- PINS SET THIS SURVEY

I, MELVIN FERGUSON, PROFESSIONAL ENGINEER OF THE STATE OF KANSAS, DO HEREBY CERTIFY THAT UNDER MY SUPERVISION A SURVEY WAS MADE OF A TRACT OF LAND IN THE SE1/4, SECTION 4, T21S, R4W OF THE 6TH P.M. AND DESCRIBED AS FOLLOWS;
BEGINNING AT THE SE CORNER OF SAID SE1/4, SECTION 4, T21S, R4W; THENCE NORTH ON SECTION LINE 660 FEET; THENCE WEST PARALLEL WITH SECTION LINE 732 FEET; THENCE SOUTH PARALLEL WITH SECTION LINE AND TO SECTION LINE 660 FEET; THENCE EAST ON SECTION LINE 732 FEET TO PLACE OF BEGINNING SAID TRACT OF LAND CONTAINS 11.1 ACRES MORE OR LESS, AND THAT THE ABOVE PLAT IS A TRUE EXHIBIT OF SAID SURVEY AS FAR AS IT IS KNOWN TO ME.

SURVEY CALLED FOR BY BOB L. ELLIS

SIGNED THIS 29th DAY OF APRIL 1975

Melvin Ferguson
MELVIN FERGUSON
PROFESSIONAL ENGINEER
MCPHERSON, KANSAS



MICROFILM