



**511 North Poplar St.  
Newton, Kansas 67114  
Phone 316 283-5053 • FAX 316 283-5073**

**115 East Marlin  
McPherson, Kansas 67460  
Phone 620 241-4441 • FAX 620 241-4458**

**SURVEY FOR: JIM MELROY**

Beginning at the Southwest corner of the Southeast Quarter of Section 4, Township 20 South, Range 5 West of the 6th Principal Meridian; thence with a bearing North 00°25'13" East (basis of bearings is NAD 83 Kansas South Zone) along the West line of said Southeast Quarter 1,741.31 feet; thence North 89°33'53" East parallel with the South line of said Southeast Quarter 251.81 feet; thence South 00°25'13" West parallel with the West line of said Southeast Quarter 991.32 feet; thence North 89°33'53" East parallel with the South line of said Southeast Quarter 1,070.00 feet to the East line of the West Half of said Southeast Quarter; thence South 00°27'06" West along the East line of the West Half of said Southeast Quarter 195.93 feet; thence South 89°33'53" West parallel with the South line of said Southeast Quarter 200.06 feet; thence South 00°26'07" East perpendicular to the South line of said Southeast Quarter 554.00 feet to the South line of said Southeast Quarter; thence South 89°33'53" West along the South line of said Southeast Quarter 1,129.92 feet to the point of beginning containing **25.992 Acres** subject to a road right-of-way easement across the South 30.00 feet thereof and any other easements of record.

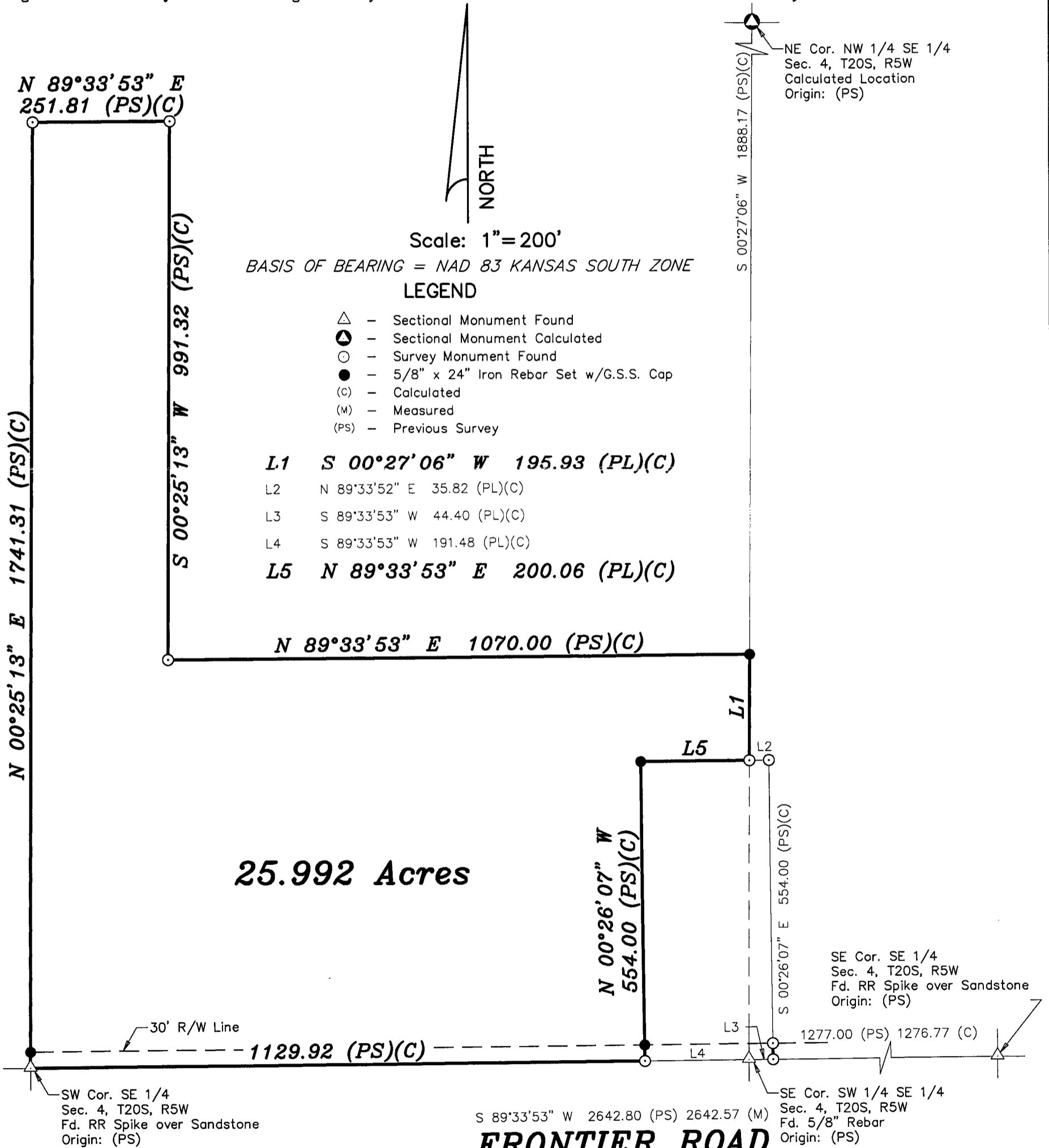

Dated: January 25, 2016

# FRONTIER ROAD

Copyright © 2016 Garber Surveying Service, P.A.

Daniel E. Garber LS #683 1025 2016