

SHEET NO. 1 OF 2

PROJECT NO. D-B--1183

BY P.O. DATE 12-30-75

moser & associates consulting engineers

500 Main
Newton, Ks. 67114
(316) 283-5298

6 East Second
Lee's Summit, Mo. 64063
(816) 524-0183

800 Oregon
Hiawatha, Ks. 66434
(913) 742-3517

CLIENT KANSAS - NEBRASKA PIPELINE CO.

LEGAL DESCRIPTION: Two tracts of land all in the Northwest Quarter (NW $\frac{1}{4}$) of Section 4, Township 20 South, Range 3 West of the 6th P.M. in McPherson County, Kansas, being more particularly described on sheet 2 of 2.

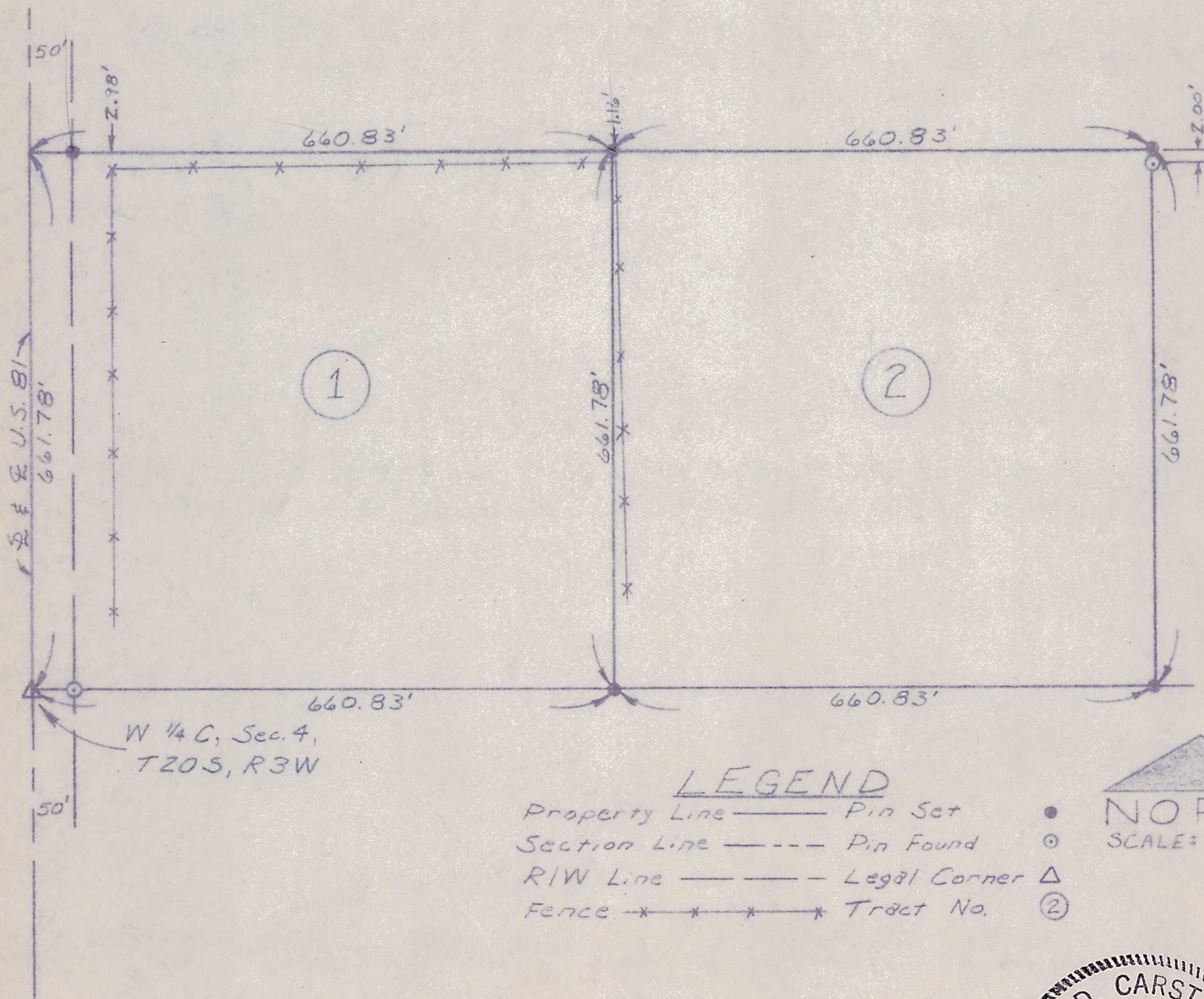

I Hereby Certify that the above survey completed December 29, 1975 was made under my supervision and is correct to the best of my knowledge.

[Signature]
Lyle D. Carstenson, L.S.

MICROFILM

