

A SURVEY OF A TRACT OF LAND IN THE SE1/4
SECTION 4, T20S, R3W, MCPHERSON COUNTY, KANSAS

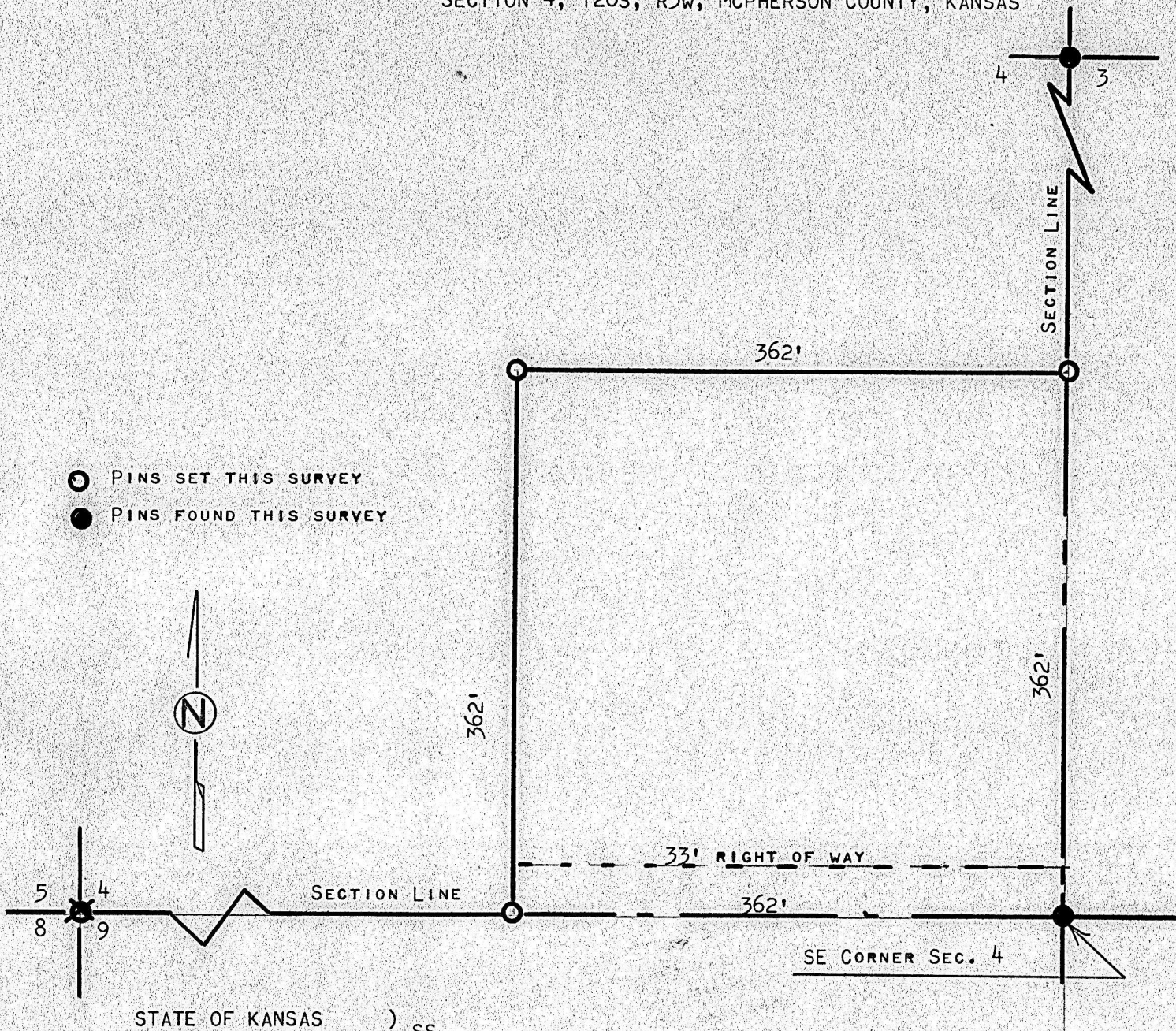

STATE OF KANSAS)
COUNTY OF MCPHERSON) SS

I, MELVIN FERGUSON, PROFESSIONAL ENGINEER OF THE STATE OF KANSAS DO
HEREBY CERTIFY THAT UNDER MY SUPERVISION A SURVEY WAS MADE OF A TRACT
OF LAND IN THE SE1/4, SECTION 4, T20S, R3W OF THE 6TH P.M. AND DESCRIBED
AS FOLLOWS;

BEGINNING AT THE SE CORNER OF SAID SE1/4, SECTION 4, T20S, R3W; THENCE
WEST ON SECTION LINE 362 FEET; THENCE NORTH PARALLEL WITH SECTION LINE
362 FEET; THENCE EAST TO SECTION LINE 362 FEET; THENCE South ON SECTION LINE
362 FEET, AND TO PLACE OF BEGINNING, SAID TRACT OF LAND CONTAINS 3.0 ACRES
MORE OR LESS, AND THAT THE ABOVE PLAT IS A TRUE EXHIBIT OF SAID SURVEY AS
FAR AS IT IS KNOWN TO ME.

SURVEY CALLED FOR BY BUD BROCKWAY

SIGNED THIS 21st DAY OF AUGUST, 1980

Melvin Ferguson
MELVIN FERGUSON
PROFESSIONAL ENGINEER
MCPHERSON, KANSAS

