

A SURVEY OF A TRACT OF LAND IN THE SE1/4,
SECTION 4, T20S R1W, MCPHERSON COUNTY
KANSAS

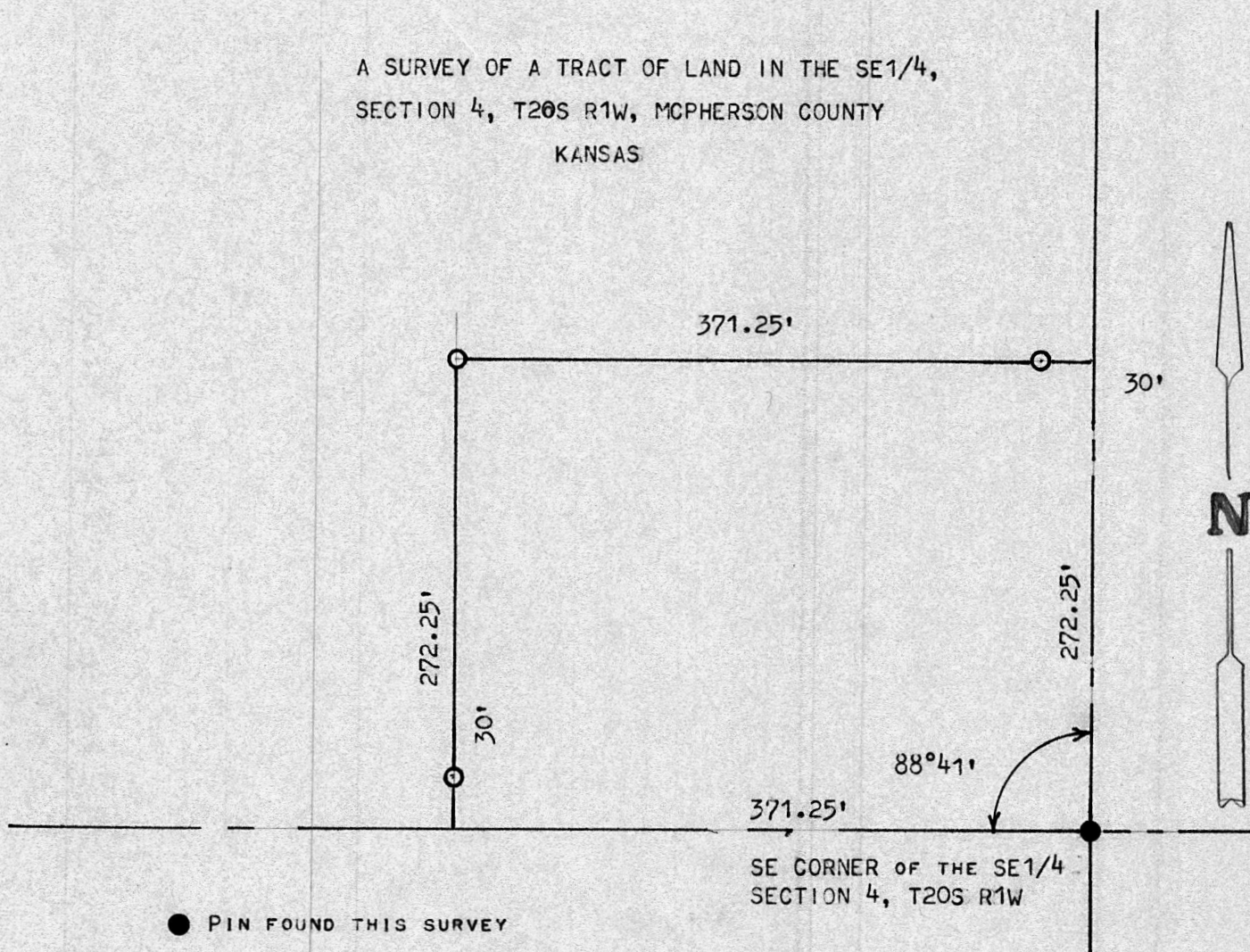

● PIN FOUND THIS SURVEY

○ PINS SET THIS SURVEY

STATE OF KANSAS)
COUNTY OF MCPHERSON) SS

I, FRANCIS RANKIN, PROFESSIONAL ENGINEER OF THE STATE OF KANSAS
DO HEREBY CERTIFY THAT UNDER MY SUPERVISION A SURVEY OF A TRACT
OF LAND WAS MADE IN THE SE1/4, SECTION 4, T20S R1W OF THE 6TH.
P.M. AND DESCRIBED AS FOLLOWS:

BEGINNING AT THE SE CORNER OF SAID SE1/4, SECTION 4, T20S R1W,
THENCE WEST ON SECTION LINE 371.25 FEET; THENCE NORTH PARALLEL
WITH SECTION LINE 272.25 FEET; THENCE EAST PARALLEL WITH SECTION
LINE 371.25 FEET; THENCE SOUTH ON SECTION LINE 272.25 FEET TO
PLACE OF BEGINNING, SAID TRACT OF LAND CONTAINS 2.3 ACRES MORE
OR LESS, AND THAT THE ACCOMPANYING PLAT IS A TRUE EXHIBIT OF
SAID SURVEY AS FAR AS IT IS KNOWN TO ME.

SURVEY CALLED FOR BY CANTON REAL ESTATE

SIGNED THIS 15 DAY OF JUNE, 1972

Francis Rankin
FRANCIS RANKIN
PROFESSIONAL ENGINEER
MCPHERSON, KANSAS

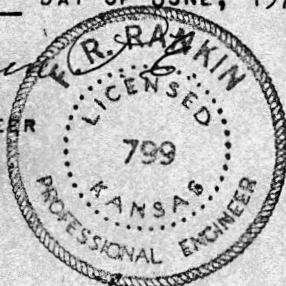

MICROFILM