

Tract of Lands in the SE. 1/4  
Section 4 T19S, R3W  
McPherson, Kansas

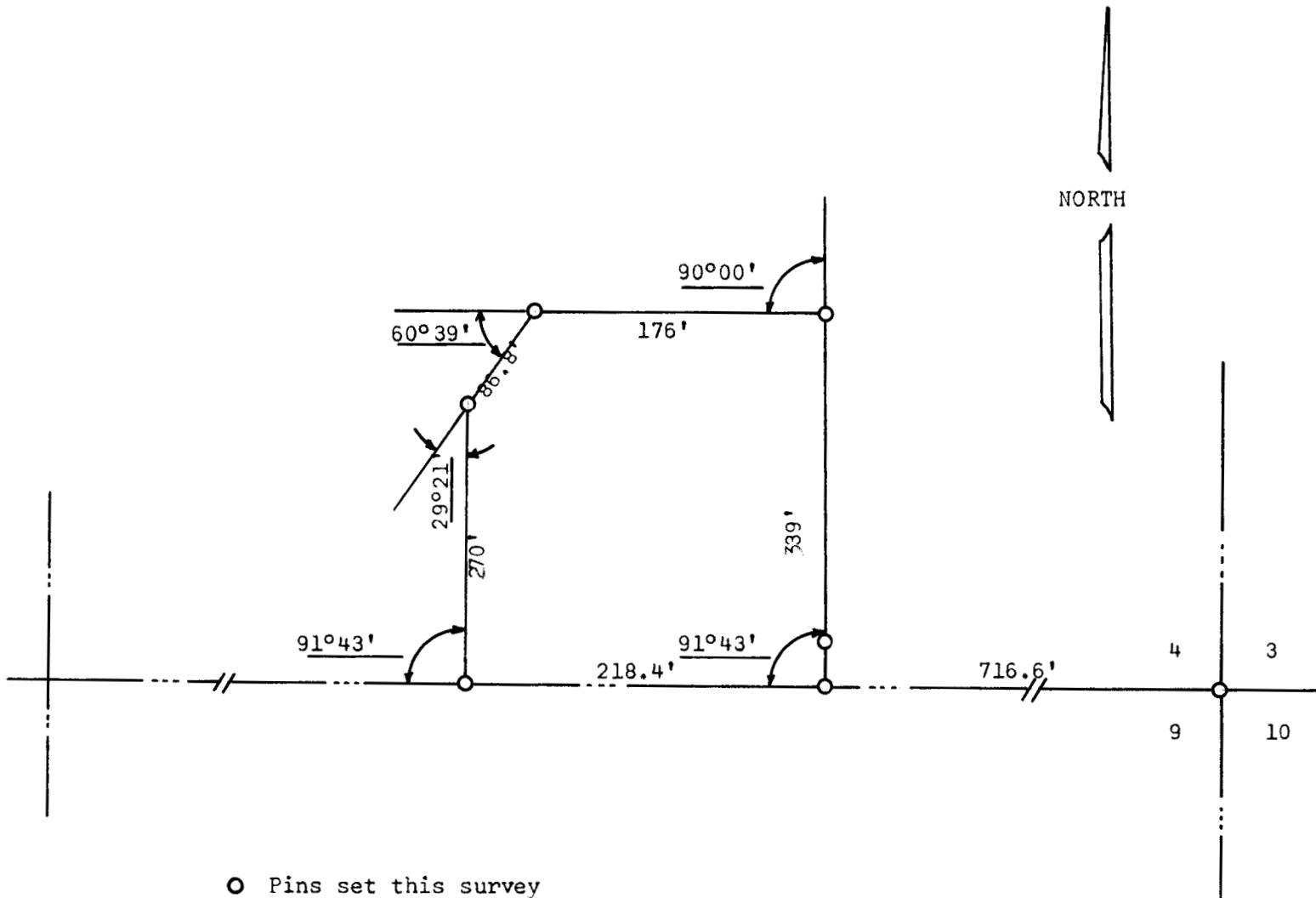

○ Pins set this survey

State of Kansas )  
County of McPherson ) S.S.

I, Francis Rankin Professional Engineer of the State of Kansas, do hereby certify that under my supervision a survey was made in the SE. 1/4 Section 4 T19S R3W of the 6th. PM. and described as follows.

Commencing at the SE. corner of said Section 4, Thence West 716.6' feet to a point of beginning, Thence 91°43' North 339' feet, Thence 90°00' West 176' feet, Thence 60°39' Southwesterly 86.8' feet, Thence 29°21' South 270' feet to the South line of said section, Thence 91°43' East 218.4' feet to the point of beginning. The land herein described contains 1.6 Acres more or less, and the above plat is a true exhibit of said survey as far as it is known to me.

Survey called for by Wilbert Martinson

Signed this 16 Day of April, 1968

