

A SURVEY OF A TRACT OF LAND IN THE
NW1/4, SECTION 4, T19S, R2W
MCPHERSON COUNTY, KANSAS

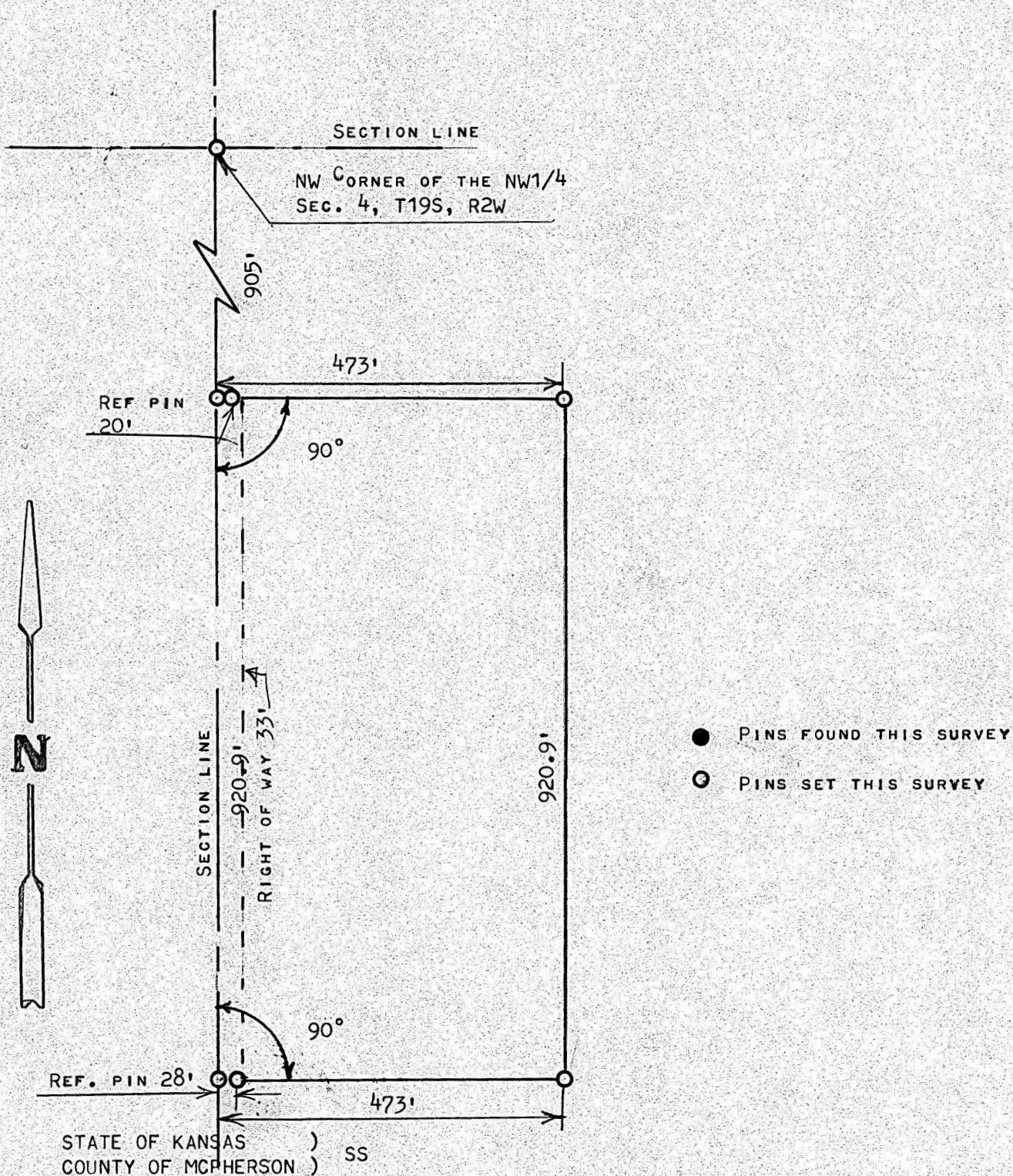

I, MELVIN FERGUSON, PROFESSIONAL ENGINEER OF THE STATE OF KANSAS DO HEREBY
CERTIFY THAT UNDER MY SUPERVISION A SURVEY WAS MADE IN THE NW1/4, SECTION 4,
T19S, R2W OF THE 6TH P.M. AND DESCRIBED AS FOLLOWS;

BEGINNING 905 FEET SOUTH OF THE NW CORNER OF SAID NW1/4, SECTION 4, T19S,
R2W; THENCE EAST RIGHT ANGLE 473 FEET; THENCE SOUTH PARALLEL WITH SECTION
LINE 920.9 FEET; THENCE WEST TO SECTION LINE 473 FEET; THENCE NORTH ON
SECTION LINE 920.9 FEET, AND TO THE PLACE OF BEGINNING, SAID TRACT OF
LAND CONTAINS 10 ACRES MORE OR LESS, AND THAT THE ABOVE PLAT IS A TRUE
EXHIBIT OF SAID SURVEY AS FAR AS IT IS KNOWN TO ME.

SURVEY CALLED FOR BY WALLACE R. LINDBERG

SIGNED THIS 1st DAY OF OCTOBER, 1976

Melvin Ferguson
MELVIN FERGUSON
PROFESSIONAL ENGINEER
MCPHERSON, KANSAS



MICROFILM