

ENGINEERING, SURVEYING, PLANNING, & DEVELOPMENT

525 HOWARD
HUTCHINSON, KS. 67501
PHONE: 316-663-9613

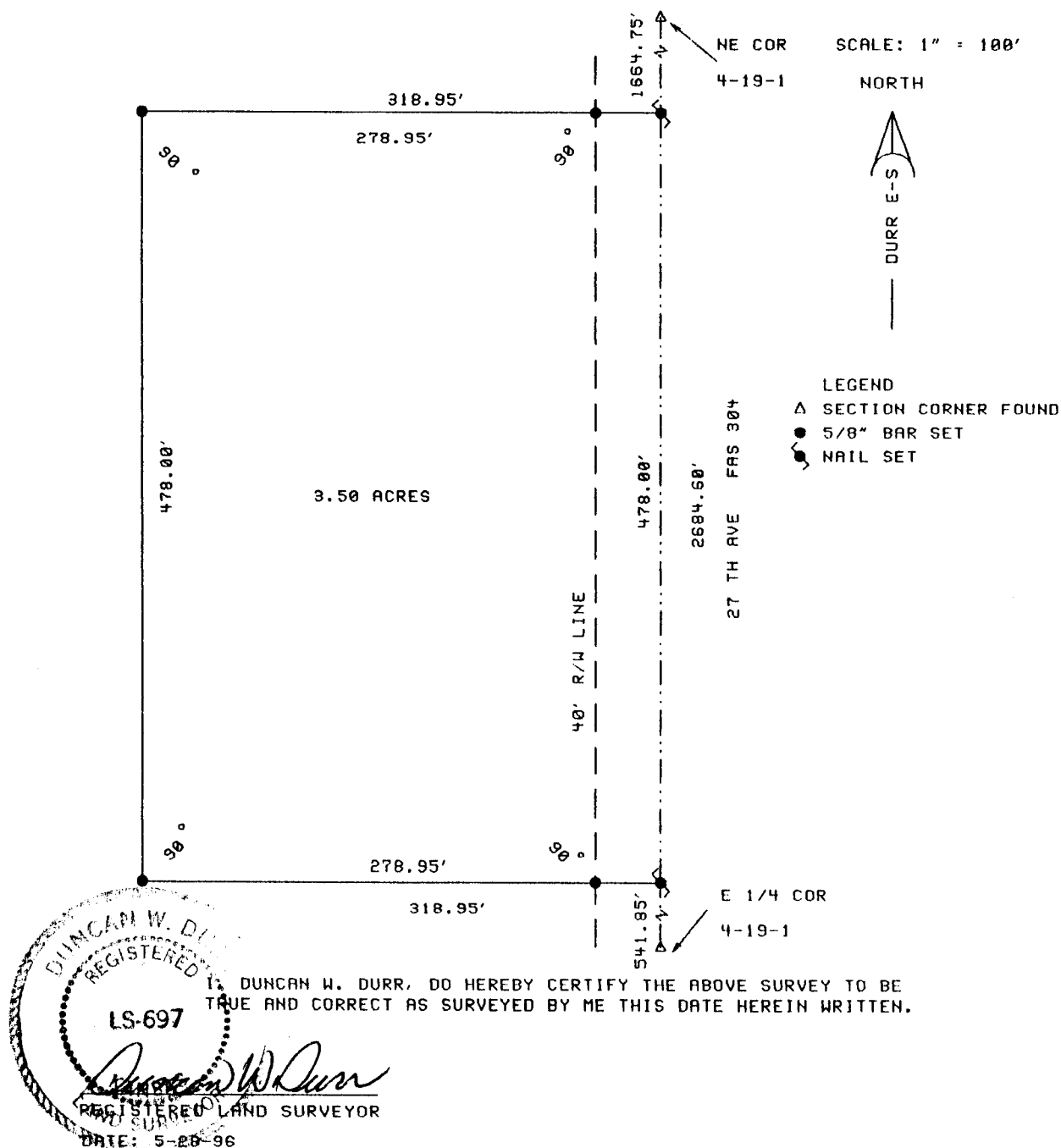

CLIENT: BRAD WEDEL

DESCRIPTION: A TRACT IN THE EAST HALF OF THE NORTHEAST QUARTER OF SECTION 4,
TOWNSHIP 19 SOUTH, RANGE 1 WEST OF THE 6TH PM, McPHERSON COUNTY, KANSAS,
MORE FULLY DESCRIBED AS FOLLOWS:

BEGINNING 1664.75 FEET SOUTH OF THE NORTHEAST CORNER OF SECTION 4,
TOWNSHIP 19 SOUTH, RANGE 1 WEST OF THE 6TH PM, McPHERSON COUNTY, KANSAS;
THENCE CONTINUING SOUTH, A DISTANCE OF 478.00 FEET; THENCE 90 DEGREES,
WEST, A DISTANCE OF 318.95 FEET; THENCE 90 DEGREES, NORTH, A DISTANCE OF
478.00 FEET; THENCE 90 DEGREES, EAST, A DISTANCE OF 318.95 FEET TO THE
POINT OF BEGINNING; TRACT CONTAINS 3.50 ACRES.

STATE: KANSAS COUNTY: McPHERSON PROJECT: 9657