

CERTIFICATE OF SURVEY

FORGY — ALLEN
REGISTERED LAND SURVEYORS
431 N. 13th SALINA, KANSAS

DESCRIPTION: A tract of land located in the West One-Half (W 1/2) of the Northwest Quarter (NW 1/4) of Section Four (4), Township Eighteen South (T18S), Range Four West (R4W) of the Sixth Principal Meridian in McPherson County, Kansas, more particularly described as follows:

Commencing at the Southwest corner of the Northwest Quarter of said Section 4;
Thence on an assumed bearing of N0°00'E along the West line of the said NW 1/4, Section 4, a distance of 1007.26 feet to the Point of Beginning;
Thence continuing on the same bearing of N0°00'E a distance of 371.78 feet;
Thence N90°00'E a distance of 351.50 feet;
Thence S0°00'W a distance of 371.78 feet;
Thence N90°00'W a distance of 351.50 feet back to the point of beginning.

The above described tract of land contains 3.00 acres more or less.

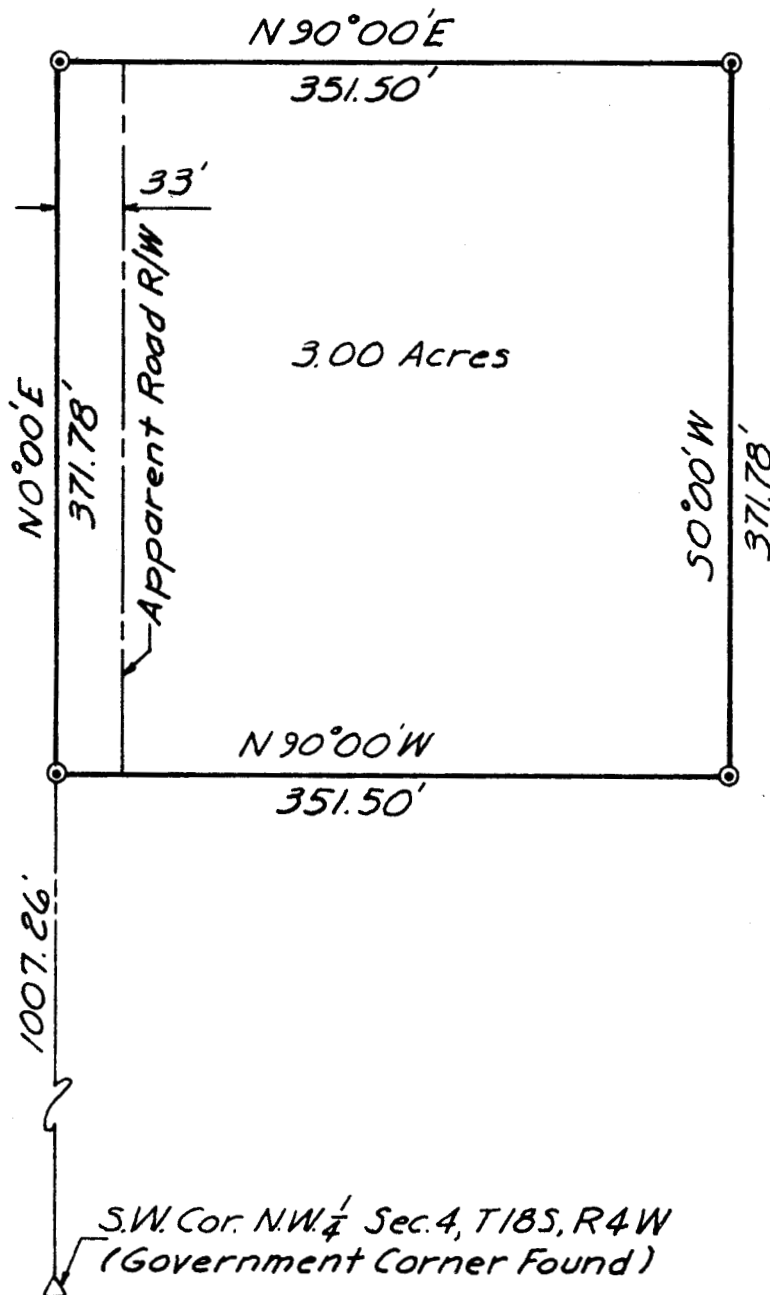

Scale: 1"=100'

LEGEND

- 5/8" Iron Pin Set
- Property Cor.

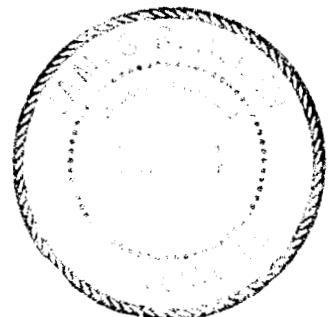

ORDERED: *Robert Edwards*

I HEREBY CERTIFY THAT THIS IS A TRUE AND ACCURATE PLAT OF THE ABOVE DESCRIBED PROPERTY.

James R. Allen

SURVEYOR

7-3-79

DATE