

Survey SW 1/4
Section 4, T- 10 S, R-3W,
McPherson Kansas

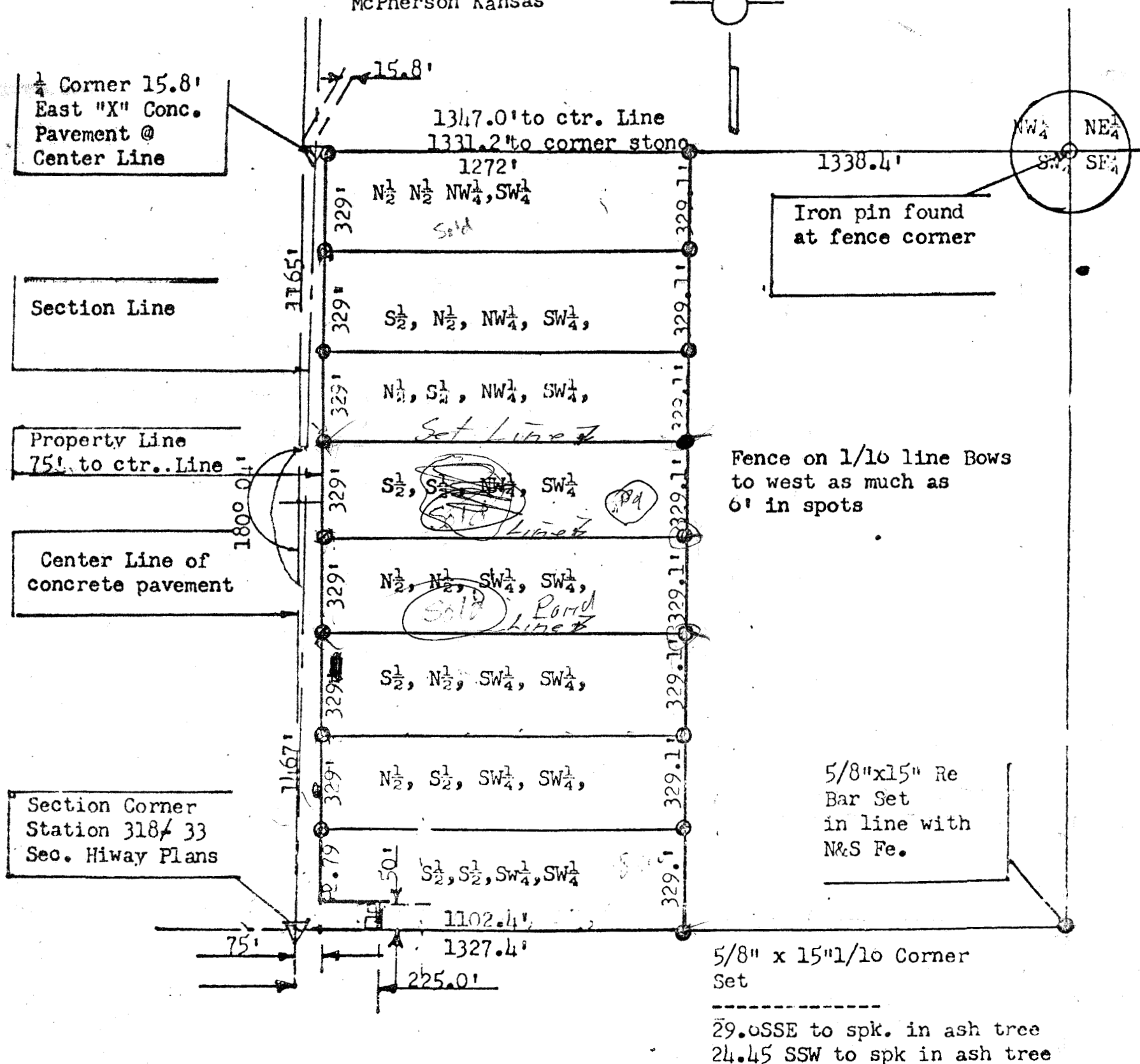

5/8"x15" iron Pins Set----- ●

Highway Right of way Marker----- ☐

Corners @ Ctr. Line ----- ∇

Not to scale

This survey called for by Ralph A. Thorstenberg, Lindsberg Kansas

I, F.R.Rankin, a licensed Engineer, in the State of Kansas hereby certify to a survey of the West $\frac{1}{2}$ of the SW $\frac{1}{4}$ of Section 4, T-18S, R-3W, in McPherson County, Kansas. Dividing the same into 1/8 tracts, or so called 10acre Descriptions. The above plat is a true representation of said Survey so far as it is known to me.

Signed this 18 Day of April 1977 at Molokai Hawaii

F.R. Rankin P.E. # 799

