



# Garber Surveying Service, P.A.

423 West 1st Ave. • Hutchinson, Kansas 67501  
Phone 316 665-7032 • FAX 316 663-7401

Proj. No. G92-1136

**SURVEY FOR:** WES DIRKS

**DESCRIPTION:** A portion of the North half of the Southwest Quarter of Section 36, Township 21 South, Range 5 West of the 6th Principal Meridian more particularly described on the attached sheet.

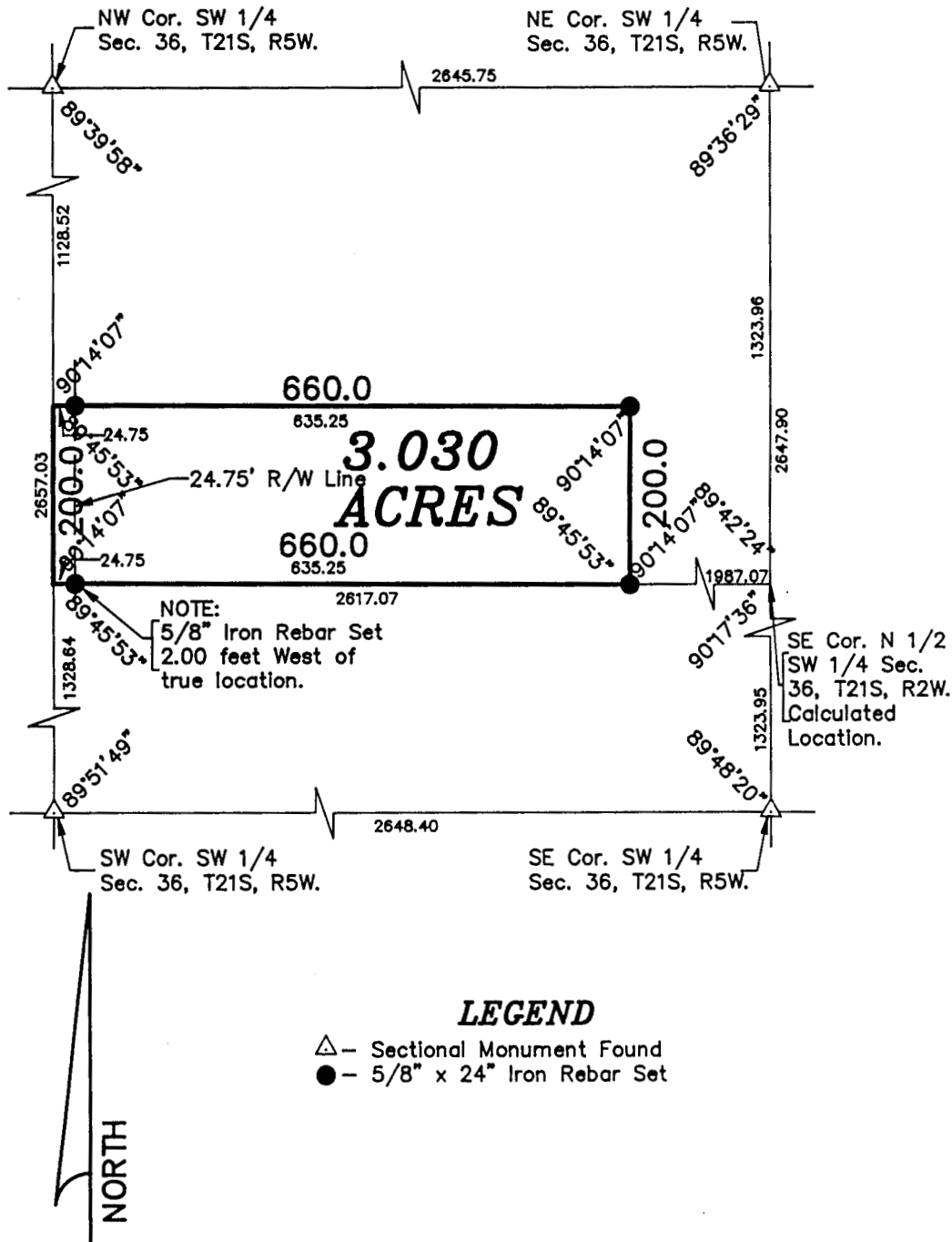

**SURVEYOR'S CERTIFICATE:**

I hereby certify this plat to be a true, correct and complete representation of the property described above as surveyed under my supervision.

Dated: December 30, 1992

*Daniel E. Garber*  
Daniel E. Garber RLS #683

