

A PORTION OF THE SOUTH 1/2 OF THE SOUTH 1/2 OF SECTION 36,
TOWNSHIP 21 SOUTH, RANGE 5 WEST OF THE SIXTH PRINCIPAL MERIDIAN,
COUNTY OF MCPHERSON, STATE OF KANSAS

(R1) = SURVEY PREPARED FOR LANCE GOERTZEN, MADE BY DANIEL E. GARBER, LS-683 OF GARBER SURVEYING SERVICE, P.A., JOB NO. G2021-849, DATED OCTOBER 13, 2021. CLIENT PROVIDED SURVEY VIA KANSAS SECURED TITLE, INC. WHICH STATED SURVEY NOT RECORDED FOR PUBLIC USE IN RECORDS OF MCPHERSON COUNTY, KANSAS.

(R3) = SURVEY PREPARED FOR ARK VALLEY, MADE BY DUNCAN W. DURR, OF DURR ENGINEERING, LLC, JOB NO. 20124, DATED OCTOBER 30, 2020. CLIENT PROVIDED SURVEY VIA KANSAS SECURED TITLE, INC. WHICH STATED SURVEY NOT RECORDED FOR PUBLIC USE IN RECORDS OF MCPHERSON COUNTY, KANSAS.

LEGEND

- | | | |
|-----------|---------------------------|-----------------------------------|
| — G — G — | GAS LINE | ● FOUND MONUMENT, AS NOTED |
| — E — E — | UNDERGROUND ELECTRIC LINE | ■ FOUND HIGH-WAY ROW MARKER POST |
| — DMU — | OVERHEAD ELECTRIC LINE | ○ SET 5/8" X 18" IRON BAR WITH |
| — ST — | STORM DRAIN STRUCTURE | CAP STAMPED: "LS 1416" |
| — — — | EASEMENT LINE | ⚡ POWER POLE |
| — · · — | RIGHT-OF-WAY LINE | (R) RECORD, SEE RECORD REFERENCES |
| — · · — | ALIQUOT SECTION LINE | (M) MEASURED |
| — · · — | SUBJECT PARCEL BOUNDARY | (C) CALCULATED |
| | | ROW RIGHT-OF-WAY |
| | | UPRR UNION PACIFIC RAILROAD |

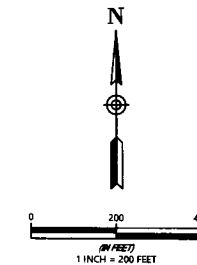
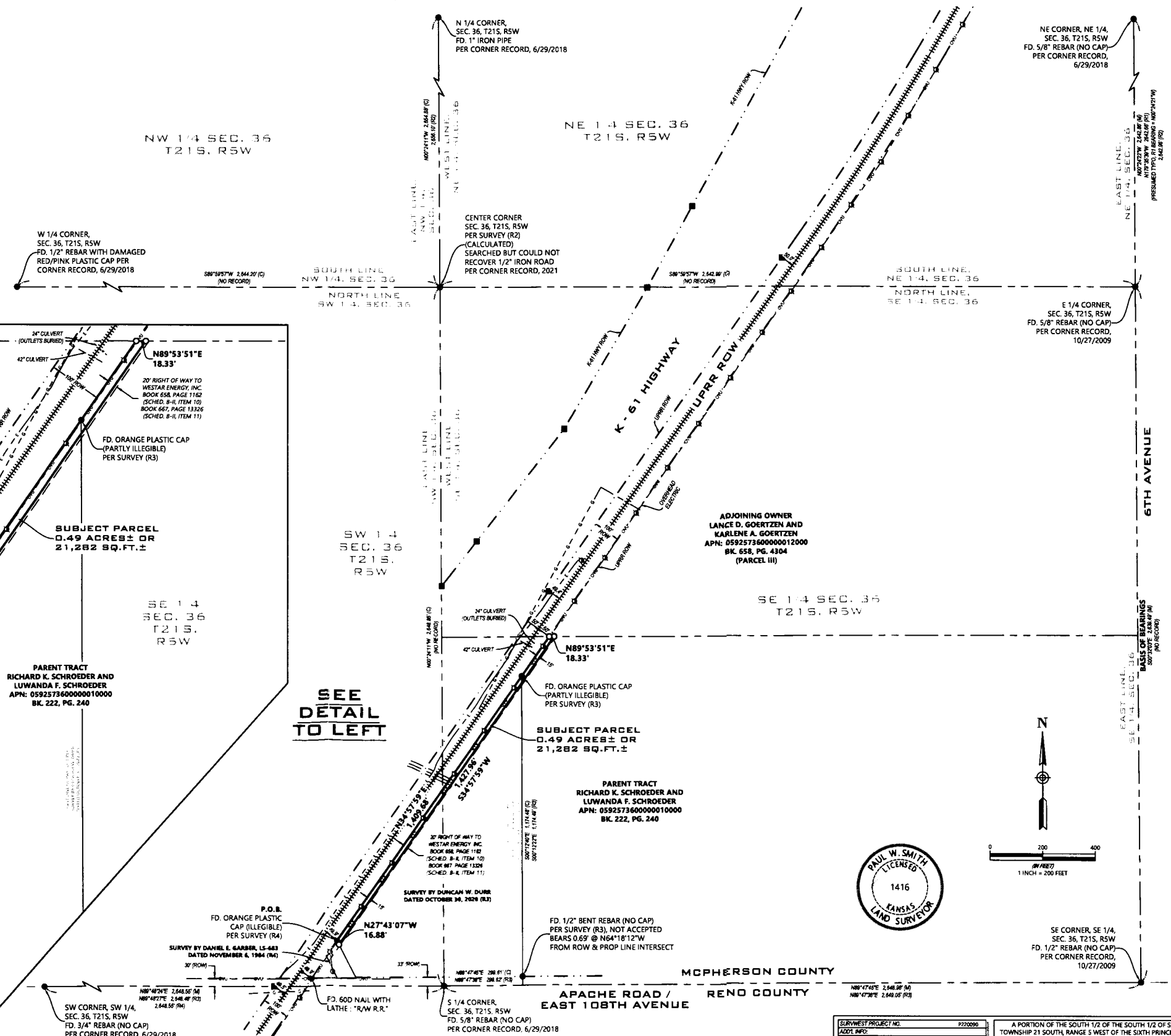

SURVEY/PROJECT NO. P220090		A PORTION OF THE SOUTH 1/2 OF THE SOUTH 1/2 OF SECTION 36, TOWNSHIP 21 SOUTH, RANGE 5 WEST OF THE SIXTH PRINCIPAL MERIDIAN, COUNTY OF MCPHERSON, STATE OF KANSAS (SURVEY FOR UNION PACIFIC RAILROAD)	
DRAWING NAME: P220090-MEDORA-KS-SCHROEDER, D4		TITLE	
REVISION: REV 05SC		ALTA/NSPS LAND TITLE SURVEY	
 SURV WEST 720.528.8916 6501 E. Indian Ave., Suite 300 Independence, MO 64111 www.surywest.com		OWN: <input type="checkbox"/> JMD <input type="checkbox"/> CHD <input type="checkbox"/> PWS DATE: 03/08/2013 SCALE: AS SHOWN SHEET NO: 2 of 2	