

A SURVEY OF A TRACT OF LAND IN THE
SE1/4, SECTION 36, T21S, R3W
MCIPHERSON COUNTY, KANSAS

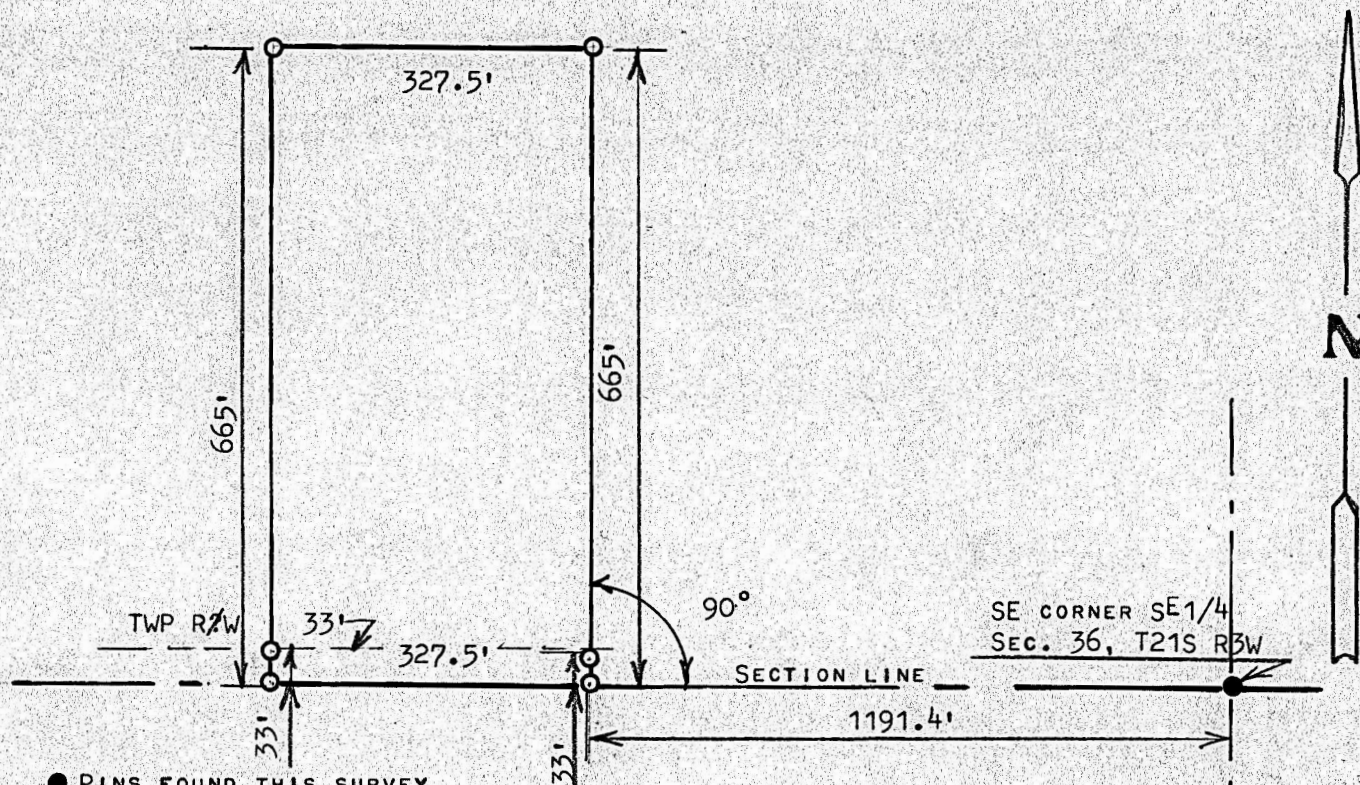

● PINS FOUND THIS SURVEY

○ PINS SET THIS SURVEY

STATE OF KANSAS)
COUNTY OF MCIPHERSON) SS

I, MELVIN FERGUSON, PROFESSIONAL ENGINEER OF THE STATE OF KANSAS DO HEREBY CERTIFY THAT UNDER MY SUPERVISION A SURVEY WAS MADE IN THE SE1/4, SECTION 36, T21S, R3W OF THE 6TH P.M. AND DESCRIBED AS FOLLOWS:

BEGINNING 1191.4 FEET WEST OF THE SE CORNER OF SAID SE1/4, SECTION 36, T21S, R3W; THENCE RIGHT ANGLE NORTH 665 FEET; THENCE WEST PARALLEL WITH SECTION LINE 327.5 FEET; THENCE SOUTH TO SECTION LINE 665 FEET; THENCE EAST 327.5 FEET, AND TO THE PLACE OF BEGINNING, SAID TRACT OF LAND CONTAINS 5.0 ACRES MORE OR LESS, AND THE ABOVE PLAT IS A TRUE EXHIBIT OF SAID SURVEY AS FAR AS IT IS KNOWN TO ME.

SURVEY CALLED FOR BY HERMAN KREHBIEL

SIGNED THIS 1ST DAY OF AUGUST, 1977

MELVIN FERGUSON
PROFESSIONAL ENGINEER
MCIPHERSON, KANSAS

