



KANSAS GAS AND ELECTRIC COMPANY

Box 485
Newton, Kansas 67114

Sept. 15, 1976

McPherson Co. Engr.
McPherson, Kansas

K.G.E is requesting the staking out of the R/W on the Southeast corner of Section 36, Township 21 South, Range 1 West.

Please notify us when staking is complete so we can stake out our pole and anchor.

The location is shown on the attached map.

A request is being sent to Harvey Co. and Marion Co. as they are involved in this project.

Wes Harms

Wes Harms
Estimator

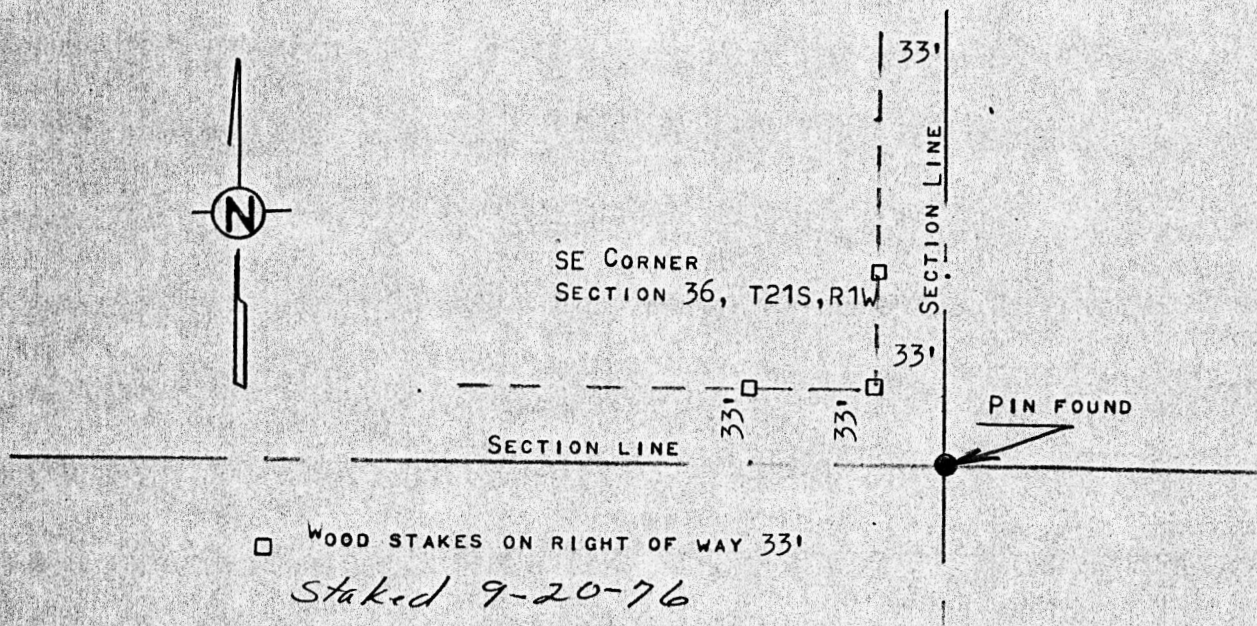

MICROFILM