

Saved 10/21/2013 1:00:43 PM by KLOUTZEN
Plot Date & Time Tuesday, October 22, 2013 10:08:44 AM Dwg Path U:\LDN\GSSFILES\2013\20130604 Auto S Ground

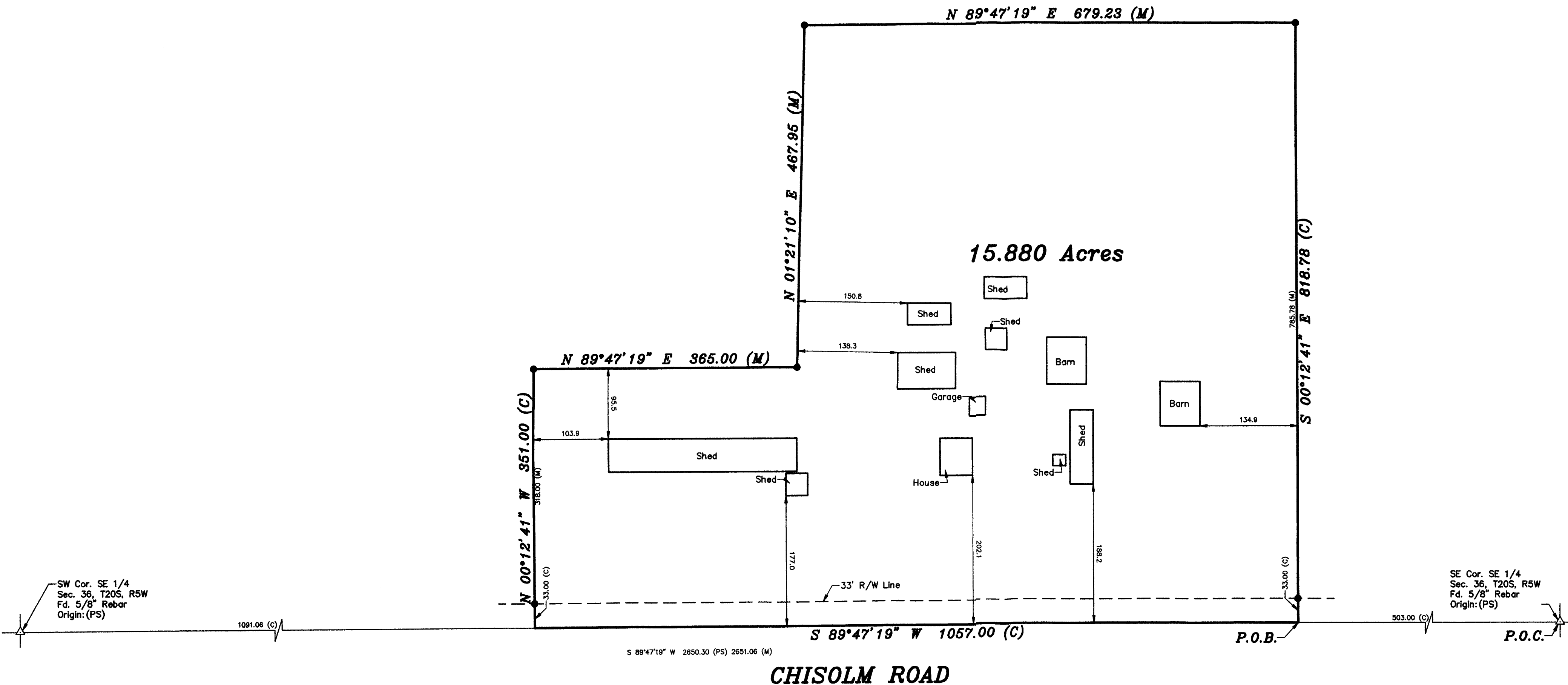

LEGEND

- △ - Sectional Monument Found
- - 5/8" x 24" Iron Rebar Set w/G.S.S. Cap
- (C) - Calculated
- (M) - Measured
- (PS) - Previous Survey By F.R. Rankin Dated 8/11/1971
- P.O.B. - Point of Beginning
- P.O.C. - Point of Commencement

DESCRIPTION:

A portion of the Northeast Quarter of Section 36, Township 20 South, Range 5 West of the 6th Principal Meridian, McPherson County, Kansas described as follows:

Commencing at the Southeast corner of the Southeast Quarter of Section 36, Township 20 South, Range 5 West of the 6th Principal Meridian; thence on a Kansas State Plane Zone 1502 Bearing South 89°47'19" West along the South line of said Southeast Quarter 503.00 feet to the point of beginning; thence continuing South 89°47'19" West along said South line 1057.00 feet; thence North 00°12'41" West perpendicular to said South line 351.00 feet; thence North 89°47'19" East parallel with said South line 365.00 feet; thence North 01°21'10" East 467.95 feet; thence North 89°47'19" East parallel with said South line 679.23 feet; thence South 00°12'41" West perpendicular to said South line 818.78 feet to the point of beginning, containing **15.880 Acres**, subject to a road right of way easement across the South 33.00 feet thereof and any other easements or restrictions of record.

SURVEYOR'S CERTIFICATE:

I hereby certify this plat to be a true, correct and complete representation of the property described hereon, as surveyed under my supervision, this 22nd day of October, 2013.



Prepared For:		Description:	
MELVIN ENSZ		A PORTION OF THE SE SECTION 36, T20S, R5W MCPHERSON COUNTY, KANSAS	
Prepared By:		Garber Surveying Service, P.A.	
GSS		HUTCHINSON (Main Office) 2908 North Plum St. 67502 Ph. 620-665-7032 Fax 620-663-7401 McPHERSON (Branch Office) 115 East Marlin 67460 Ph. 620-241-4441 Fax 620-241-4458 NEWTON (Branch Office) 511 North Poplar St. 67114 Ph. 316-283-5053 Fax 316-283-5073	
Drawn By: KLL	Scale: 1"=100'	Date of Field Work: October 17, 2013	Job No:
Checked By: NDS	Date: 10/22/2013	Sheet 1 of 1 Sheet(s)	G2013-604

BASIS OF BEARING = KANSAS STATE PLANE ZONE 1502