

A SURVEY IN THE E¹/₂ OF
SECTION 36, T20S, R4W
MC PHERSON COUNTY, KANSAS

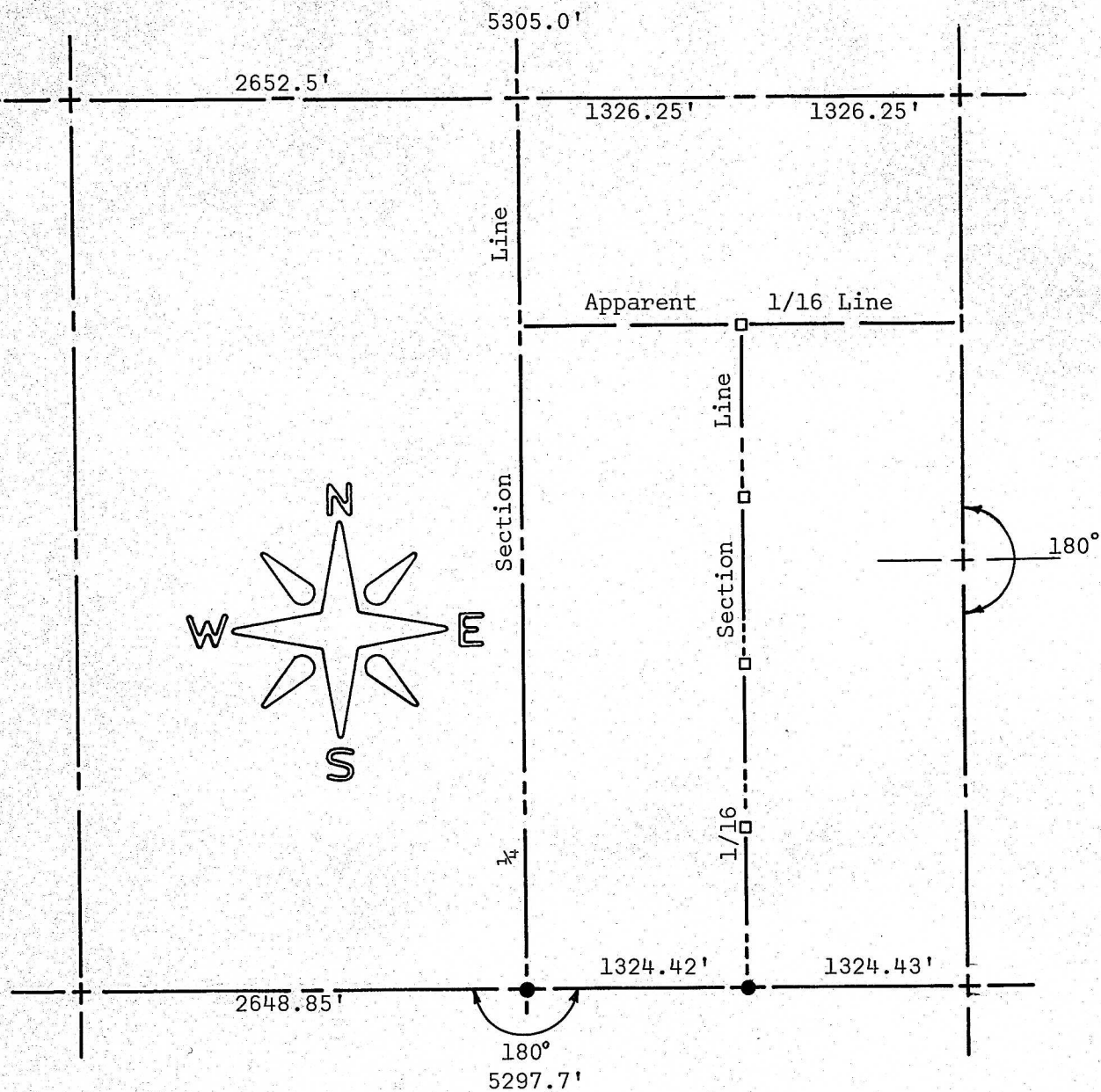

- Pins Set This Survey
- ▣ Lath Set This Survey

State of Kansas)
County of McPherson) SS

I, Melvin Ferguson, County Engineer of McPherson County, Kansas, do hereby certify that under my supervision a survey was made of a line between the $W\frac{1}{2}$ and $E\frac{1}{2}$ of the $SE\frac{1}{4}$ and the $W\frac{1}{2}$ and $E\frac{1}{2}$ of the $S\frac{1}{2}$ of the $NE\frac{1}{4}$ of Section 36, T20S, R4W of the 6th P.M. and the above plat is a true exhibit of said survey as far as it is known to me.

Survey called for by Gerald Baerg

Signed this 3rd day of September, 1974

Melvin Ferguson
Melvin Ferguson, P. E.
County Engineer
McPherson County, Kansas

