



MACON COMPANY

ENGINEERS

SURVEYORS

Project No. 990032 Sheet No. _____

114 E. 4TH STREET
NEWTON, KS 67114
(316) 284-2799

1540 N. BROADWAY
SUITE 200B
WICHITA, KS 67214

Date: May 29, 1992 By _____

FAX (316) 283-6048

(316) 269-2772

CLIENT: Unruh, Robert - Property @ 36-20-3W McPherson County, KS



1" = 100'

- Set 1/2" Rebar
- Found 1/2" Rebar

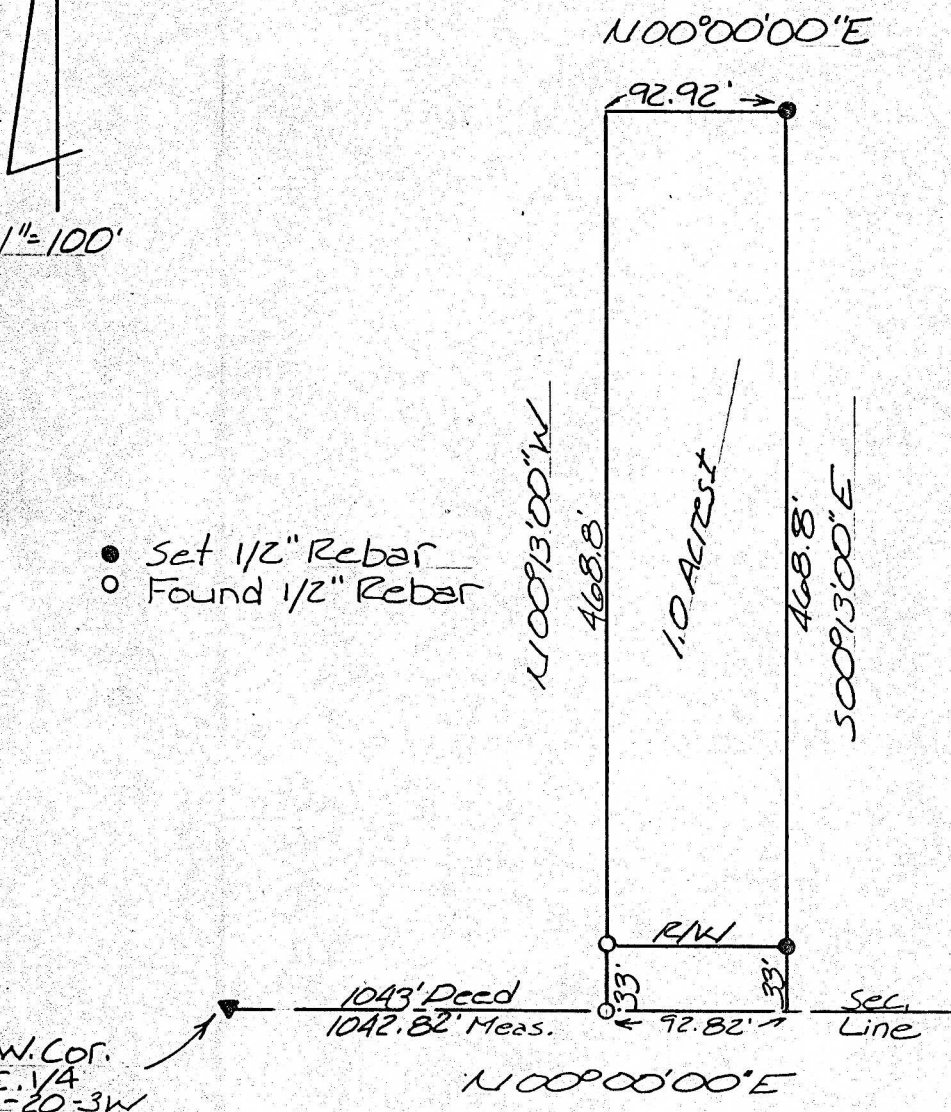

I hereby Certify this Boundary Survey, completed on _____, was made under my supervision and is correct to the best of my knowledge.

Doug Rathbone LS 1117