



MACON COMPANY

Rathbone Surveying

114 E. 4TH ST.
NEWTON, KS 67114
(316) 799-2258 WICHITA
(316) 284-2799 NEWTON
FAX (316) 283-6048

Project No. 990872 Sheet No. _____

Date: March 23, 1994 By _____

CLIENT: Sanford Nathan - Property @ 36-20-3W McPherson County, Ks.

LEGAL DESCRIPTION: A tract of land in the Southeast Quarter of Section 36, Township 20 South, Range 3 West of the Sixth Principal Meridian, McPherson County, Kansas. Beginning at the Southeast Corner of said Southeast Quarter; thence N 00°03'45" W (assumed) along the East line of said Southeast Quarter for 528.43 feet; thence N 90°00'00" W for 1608.81 feet; thence S 00°03'45" E for 59.64 feet; thence S 90°00'00" E for 92.92 feet; thence S 00°13'00" E for 468.80 feet to the South line of said Southeast Quarter; thence S 90°00'00" E for 1514.63 feet to the Point of Beginning. Said tract containing 18.5 acres, more or less, subject to existing road Right of Way.

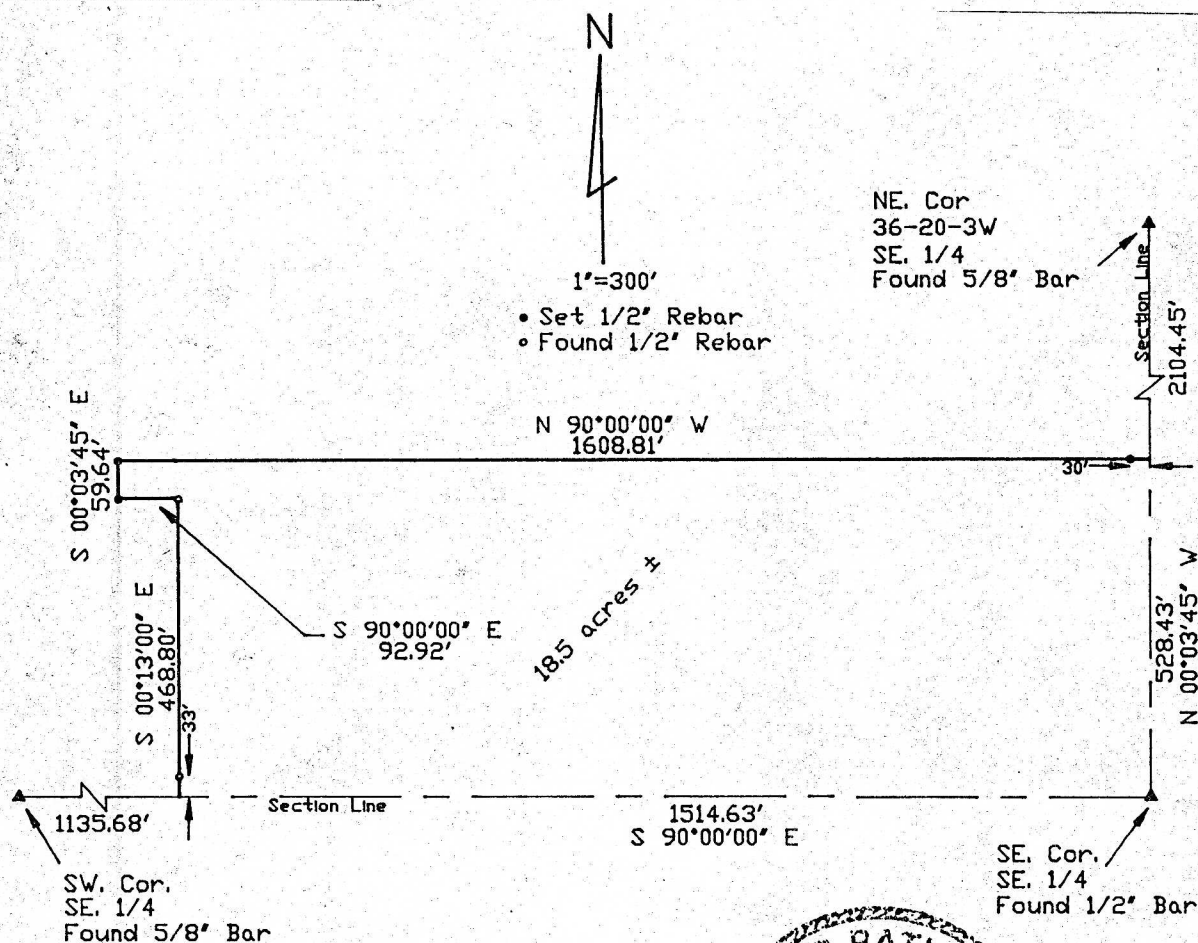

I hereby certify this Boundary Survey, completed on 3-23-94 was made under my supervision and is correct to the best of my knowledge.

[Signature]
Rathbone Surveying
1117