

A SURVEY OF A TRACT OF LAND IN THE  
NE1/4, SECTION 36, T20S R3W  
MCPHERSON COUNTY, KANSAS

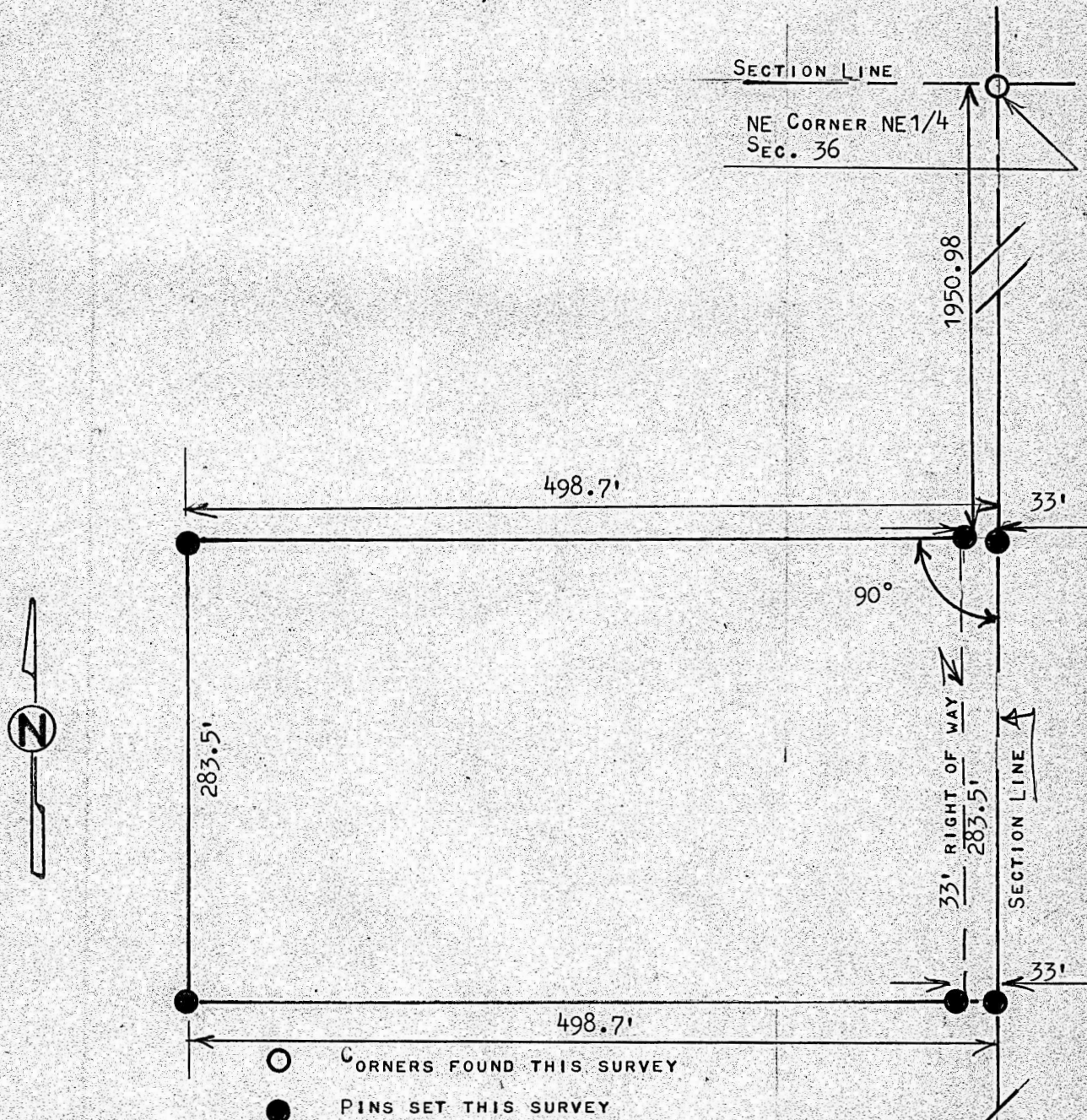

STATE OF KANSAS ) SS  
COUNTY OF MCPHERSON )

SE CORNER NE1/4  
SEC. 36

1/4 SEC.

I, MELVIN FERGUSON, PROFESSIONAL ENGINEER OF THE STATE OF KANSAS DO  
HEREBY CERTIFY THAT UNDER MY SUPERVISION A SURVEY WAS MADE IN THE  
NE1/4, SECTION 36, T20S, R3W, AND DESCRIBED AS FOLLOWS;

BEGINNING 1950.98 FEET SOUTH OF THE NE CORNER OF THE NE1/4, SAID  
SECTION 36, T20S R3W OF THE 6TH P.M.; THENCE WEST RIGHT ANGLE 498.7 FEET;  
THENCE SOUTH PARALLEL WITH SECTION LINE 283.5 FEET; THENCE EAST TO  
SECTION LINE 498.7 FEET; THENCE NORTH ON SECTION LINE 283.5 FEET, AND  
TO THE PLACE OF BEGINNING SAID TRACT OF LAND CONTAINS 3.24 ACRES MORE  
OR LESS, AND THAT THE ACCOMPANYING PLAT IS A TRUE EXHIBIT OF SAID SURVEY  
AS FAR AS IT IS KNOWN TO ME.

SURVEY CALLED FOR BY WARREN KAUFMAN

SIGNED THIS 15<sup>th</sup> DAY OF SEPTEMBER, 1981

Melvin Ferguson  
MELVIN FERGUSON  
PROFESSIONAL ENGINEER  
MCPHERSON, KANSAS

