

A TRACT OF LAND IN THE SW 1/4 NE 1/4
SECTION 36, TWP. 20S, RGE. 3W
MC PHERSON, KANSAS

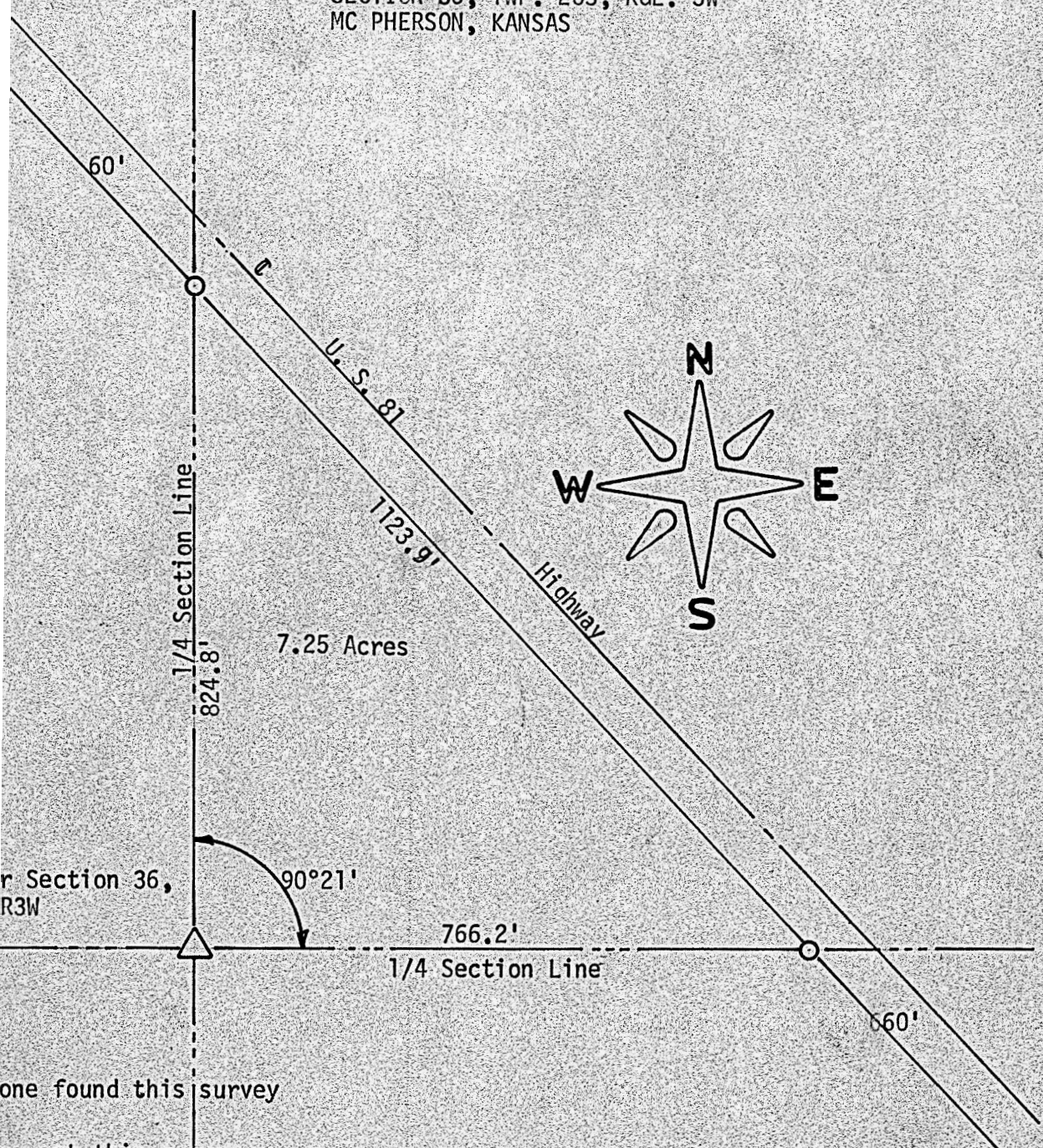

one found this survey

ns set this survey

ate of Kansas) SS
ounty of McPherson)

. Rankin, County Engineer of McPherson, Kansas, do hereby certify
der my supervision a survey was made of a tract of land lying
nd West of U. S. 81 Highway being in the SW 1/4, NE 1/4, Section
S, R3W of the 6th P.M. and described as follows: Beginning at the
of said section 36; thence North 824.8 feet to the southerly R/W
. 81; thence Southeasterly along said right of way 1123.9 feet to
th line of the NE 1/4; thence West 766.2 feet to the place of be-
. The land herein described contains 7.25 acres more or less and
ve plat is a true exhibit of said survey as far as it is known to

called for by Mrs. Jonas Base e

this 3 day September, 1971

F. R. Rankin
Rankin, P. E.
Engineer
on, Kansas



F&M

1