

A SURVEY IN THE SE1/4, SECTION 36, T20S R3W
MCPHERSON, COUNTY, KANSAS

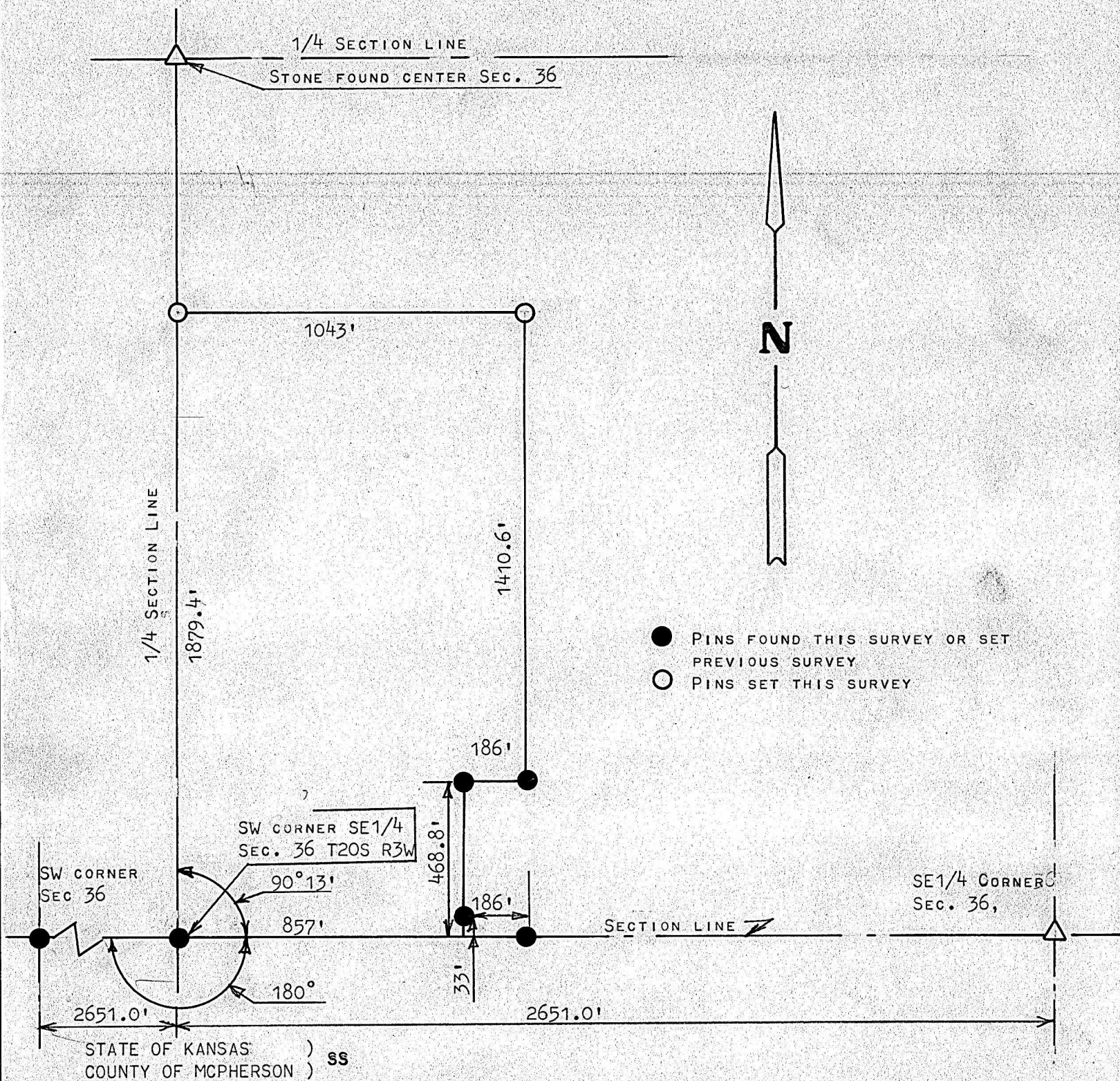

I, FRANCIS RANKIN, PROFESSIONAL ENGINEER OF THE STATE OF KANSAS DO HEREBY CERTIFY THAT UNDER MY SUPERVISION A SURVEY WAS MADE IN THE SE1/4 SECTION 36, T20S R3W OF THE 6TH P.M. AND DESCRIBED AS FOLLOWS;

BEGINNING AT THE SW CORNER OF THE SE1/4 OF SAID SECTION 36, T20S R3W; THENCE NORTH ON SECTION LINE 1879.4 FEET; THENCE EAST PARALLEL WITH SOUTH SECTION LINE 1043 FEET; THENCE SOUTH PARALLEL WITH WEST 1/4 SECTION LINE 1410.6 FEET; THENCE WEST PARALLEL WITH SECTION LINE 186 FEET; THENCE SOUTH PARALLEL WITH 1/4 SECTION LINE 468.8 FEET TO SECTION LINE; THENCE WEST ON SECTION LINE 857 FEET TO PLACE OF BEGINNING, SAID TRACT OF LAND CONTAINS 43 ACRES MORE OR LESS, AND THAT THE ACCOMPANYING PLAT IS A TRUE EXHIBIT OF SAID SURVEY AS FAR AS IT IS KNOWN TO ME.

SURVEY CALLED FOR BY ED GOERING

SIGNED THIS 13 DAY OF JUNE, 1967

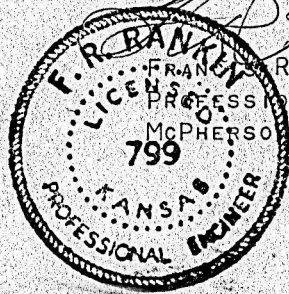

MICROFILM