

A SURVEY OF A TRACT OF LAND IN THE NW 1/4, NW 1/4,  
SECTION 36, T20S, R1W, MCPHERSON COUNTY, KANSAS

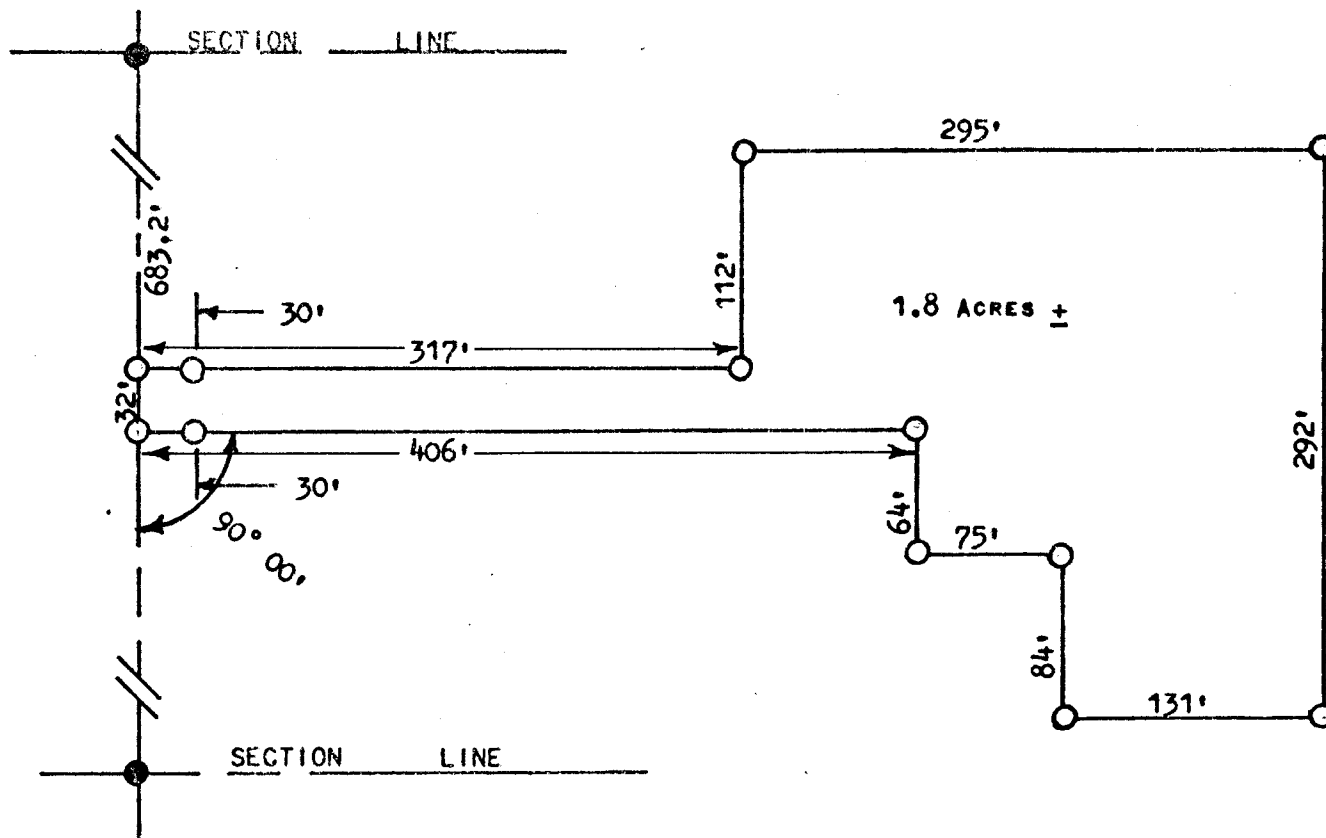

● PINS FOUND THIS SURVEY

○ PINS SET THIS SURVEY

STATE OF KANSAS )  
COUNTY OF MCPHERSON ) SS

I, MELVIN FERGUSON, COUNTY ENGINEER OF MCPHERSON COUNTY, KANSAS, DO HEREBY CERTIFY THAT UNDER MY SUPERVISION A SURVEY WAS MADE OF A TRACT OF LAND IN THE NW 1/4, NW 1/4, SECTION 36, T20S, R1W, OF THE 6TH P.M., AND DESCRIBED AS FOLLOWS:

COMMENCING AT THE NW CORNER OF SAID SECTION 36, T20S-R1W; THENCE SOUTH ON SECTION LINE 683.2 FEET TO A POINT OF BEGINNING; THENCE EAST, AT RIGHT ANGLES, 317 FEET; THENCE NORTH, AT RIGHT ANGLES, 112 FEET; THENCE EAST, AT RIGHT ANGLES, 295 FEET; THENCE SOUTH, AT RIGHT ANGLES, 292 FEET; THENCE WEST, AT RIGHT ANGLES, 131 FEET; THENCE NORTH, AT RIGHT ANGLES, 84 FEET; THENCE WEST, AT RIGHT ANGLES, 75 FEET; THENCE NORTH, AT RIGHT ANGLES, 64 FEET; THENCE WEST, AT RIGHT ANGLES, 406 FEET, TO SECTION LINE; THENCE NORTH, ON SECTION LINE, 32 FEET, TO POINT OF BEGINNING. SAID TRACT CONTAINS 1.8 ACRES, MORE OR LESS.

I ALSO CERTIFY THAT THE ABOVE PLAT IS A TRUE EXHIBIT OF SAID SURVEY AS FAR AS IT IS KNOWN TO ME.

SURVEY CALLED FOR BY JA DEAN KOEHN.

SIGNED THIS 25th DAY OF JULY, 1974.

MELVIN FERGUSON  
COUNTY ENGINEER  
MCPHERSON COUNTY, KANSAS

