

Legal Description: The Northwest Quarter of Section 36, Township 19 South, Range 5 West of the 6th P.M., McPherson County, Kansas EXCEPT for the following tract of land: Commencing at the Northwest Corner of Section Thirty-six (36), Township Nineteen (19) South -Range Five (5) West of the Sixth Principal Meridian; thence South 00 degrees 00 minutes 00 seconds West, 570.61 feet on the West Section Line of said Section 36 to the point of beginning; thence South 86 degrees 56 minutes 01 seconds East, 612.29 feet; thence South 03 degrees 16 minutes 44 seconds East, 370.20 feet; thence South 88 degrees 52 minutes 50 seconds West. 590.36 feet; thence North 00 degrees 00 minutes 00 seconds East 413.88 feet to the point of beginning. Said parcel containing 5.4 acres including existing road right of way. Said parcel is subject to any easements or restrictions of record.

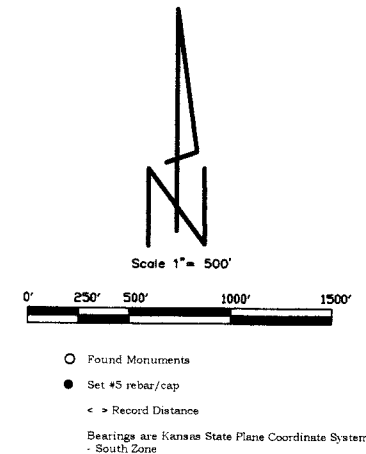

County Surveyor's Certificate

I have reviewed the surveyed plat and certify the plat to be in compliance with Kansas survey requirements.

THIS IS AN EXISTING TRACT OF LAND AND DOES NOT REQUIRE CHECKING

Surveyor Date

Surveyor's Certificate:

I hereby certify this plat to be a true, correct and complete representation of the property described above as surveyed under my supervision.

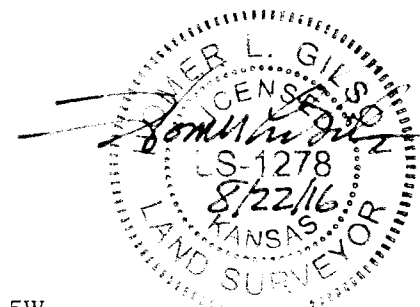

Homer L. Gilson  
Kansas RLS#1278  
Date: August 22, 2016 Ref: SUR03316

Date:	Revisions:

**GILSON ENTERPRISES**  
201 W. 5th Ave.  
HUTCHINSON, KS 67501  
620-665-0069

**BOUNDARY SURVEY**  
NW/4 SEC. 36, T19S, R5W  
MCPHERSON, CO., KS

Client: Shanon Bengston  
947 3rd Ave.  
Windom, KS 67491

DRAWN BY: H Gilson	DATE SIGNED: August 22, 2016
CHECKED BY: H Gilson	DATE FILED:
PROJECT NO: SUR03316	