

LAND SURVEY PLAT **McPHERSON CO. PUMP STATION**

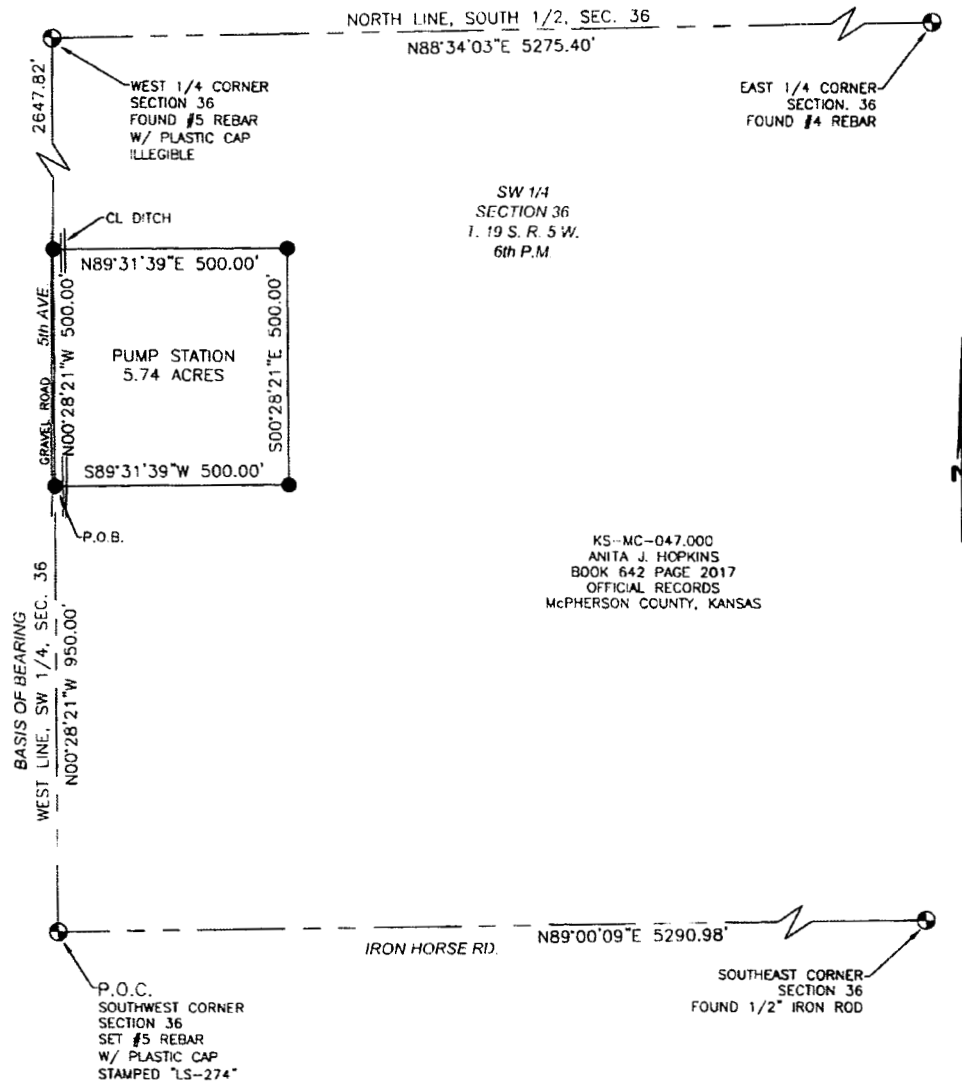

KS--MC--047.000
 ANITA J. HOPKINS
 BOOK 642 PAGE 2017
 OFFICIAL RECORDS
 McPHERSON COUNTY, KANSAS

LEGEND

- SECTION LINE
- - - EXISTING FENCE
- - - EXISTING PIPELINE
- - - OVERHEAD ELECTRIC
- - - EXISTING ROAD
- P.O.C. POINT OF COMMENCEMENT
- P.O.B. POINT OF BEGINNING
- P.O.T. POINT OF TERMINUS
- SECTION CORNER AS NOTED
- SET 5/8" REBAR WITH PLASTIC CAP MARKED LS-274

NOTES:

1. ALL BEARINGS ARE GRID BEARINGS AND ARE BASED ON UTM ZONE 14 NORTH, NAD-83. ALL DISTANCES ARE REPRESENTED IN GRID VALUES, MEASURED IN U.S. SURVEY FEET, AND ARE BASED ON SAID HORIZONTAL DATUM.
2. RECORD INFORMATION SHOWN HEREON ARE BASED UPON A PUBLIC RECORDS SEARCH PROVIDED BY LANDMARK FIELD SERVICES.
3. THIS EXHIBIT MAY NOT DEPICT ALL EXISTING UTILITIES IN THE AREA. PLEASE NOTIFY THE ONE-CALL SYSTEM FOR ALL UTILITY LOCATIONS PRIOR TO EXCAVATING OR DIGGING.
4. LAST FIELD VISIT WAS ON MAY 13th, 2013.

TALLGRASS

**TALLGRASS
 PONY EXPRESS PIPELINE
 PROJECT**

CITY/COUNTY **McPHERSON** STATE **KS**
 DATE **05/29/2013** SCALE **1"=300'** PROJ. NO. **32436** DWG. NO. **McPHERSON CO. PUMP STATION EXHIBIT.dwg**

THIS DOCUMENT IS THE PROPERTY OF TALLGRASS FIELD SERVICES, INC. IT IS TO BE USED ONLY FOR THE PROJECT AND SITE SPECIFICALLY IDENTIFIED HEREON. IT IS NOT TO BE REPRODUCED, COPIED, OR TRANSMITTED IN ANY FORM OR BY ANY MEANS, ELECTRONIC OR MECHANICAL, INCLUDING PHOTOCOPYING, RECORDING, OR BY ANY INFORMATION STORAGE AND RETRIEVAL SYSTEM, WITHOUT THE WRITTEN PERMISSION OF TALLGRASS FIELD SERVICES, INC.

PUMP STATION
 SW 1/4, SECTION 36,
 TOWNSHIP 19 SOUTH, RANGE 5 WEST
 6th PRINCIPAL MERIDIAN
 McPHERSON COUNTY, KS
 ANITA J. HOPKINS

DRAWN BY **J LYNCH** CHECKED BY **G. WEISNER, Jr.** SHEET NO. **2** OF **2**