

A SURVEY IN NE 1/4  
SECTION 36-19-4

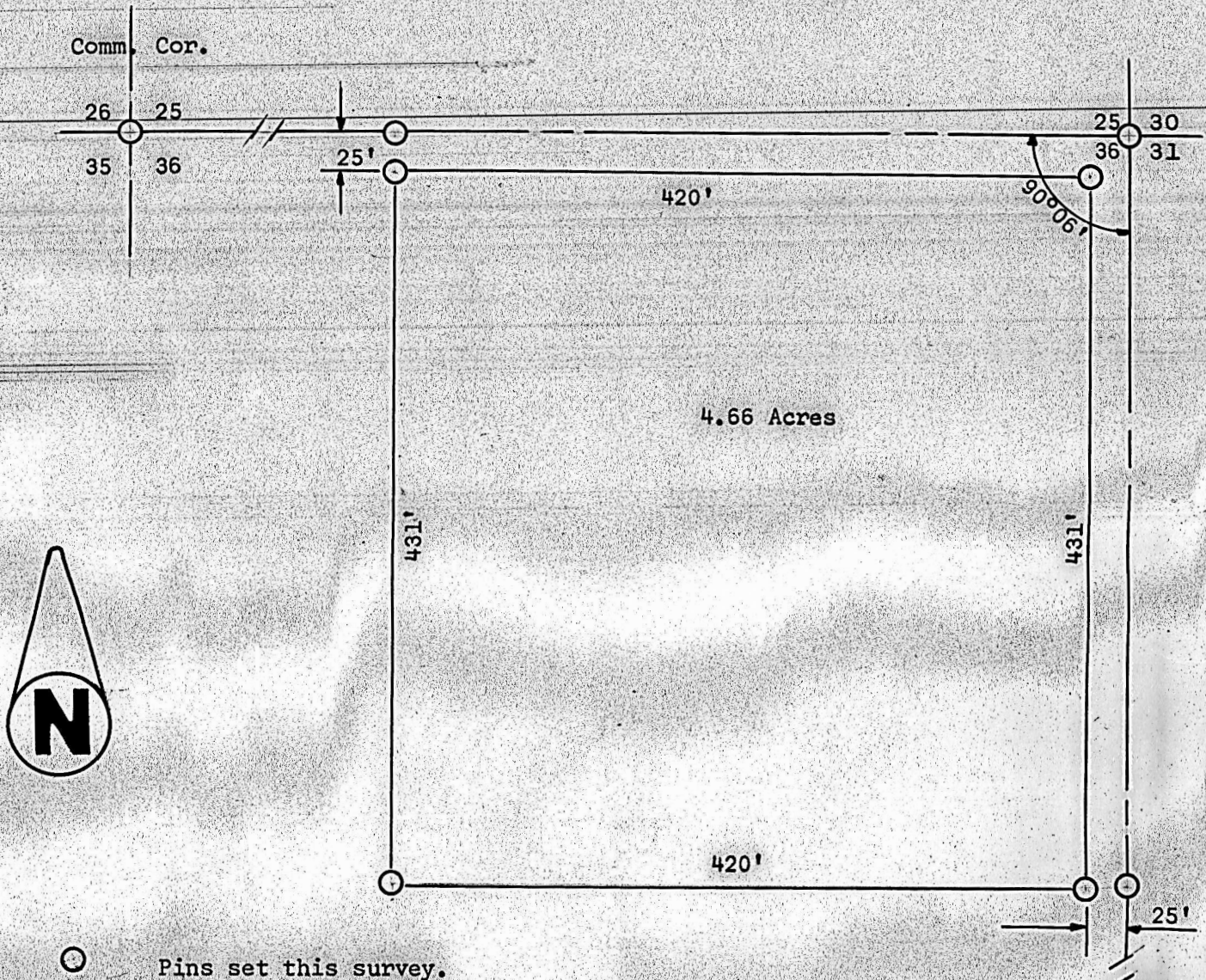

State of Kansas ) SS  
County of McPherson)

I, Francis Rankin, County Engineer of McPherson County, Kansas, do hereby certify that I did cause to be done a survey in the NE 1/4 Section 35, T19S, R4W of the 6th P.M. and that said tract is described as follows:

Beginning at the NE corner of Section 36, T19S, R4W; thence west along north section line 445 feet; thence south parallel with east section line 456 feet; thence east parallel with north section line 445 feet; thence north along east section line 456 feet to place of beginning said tract contains 4.66 acres more or less and that the accompanying plat is a true exhibit of said survey as far as it is known to me.

Survey called for by Herman Sudman

Signed this 22 day of August 1963.

MICROFILM

MICROFILM

*Francis Rankin*  
Francis Rankin  
County Engineer  
McPherson County

