

- LEGEND
- FOUND METAL PIN
 - SET 1/2" REBAR with Orange Cap (MTHROWER KSL1297)
 - △ Government Corner

SURVEY FOR: Charles Williams, 1765 Kiowa, McPherson, KS

INTENT: Establish parcel description bounded by North line of waterway, in SW corner of land owned by Sidney Unruh.
Reference Survey dated April 20, 1988 by Charles E. Stacy, RLS #68

DESCRIPTION: A portion of the Northeast Quarter 1/4 of Section Thirty-six (36), Township Nineteen (19) South, Range Three (3) West of the Sixth Principal Meridian, described as follows:

Commencing at the Northwest corner of the Northeast Quarter (NE 1/4) of said Section 36, thence South 89° 05' 40" East (assumed bearing) along the North line of said Northeast 1/4 a distance of 988.14 feet; thence South 00° 44' 00" West parallel with the West line of said Northeast 1/4 a distance of 1916.51 feet to the Point of Beginning;

thence continuing South 00° 44' 00" West a distance of 659.26 feet to the South line of said Northeast 1/4; thence East along the South line of said Northeast 1/4 a distance of 994.20 feet; thence North 64° 07' 04" West a distance of 470.38 feet; thence North 56° 05' 34" West a distance of 235.53'; thence North 53° 05' 55" West a distance of 339.16 feet; thence North 38° 56' 13" West a distance of 152.79 feet to the said Point of Beginning, containing six and thirty-two hundredths (6.32) acres more or less in McPherson County, Kansas subject to any easements of record.

SURVEYOR'S CERTIFICATE:

I hereby certify this plat to be a true, correct and complete representation of the property described above as surveyed under my direct supervision on September 3, 1999.

East 1/4 Corner 36-19-3

Melanie L. Thrower
Melanie L. Thrower RLS # 1297

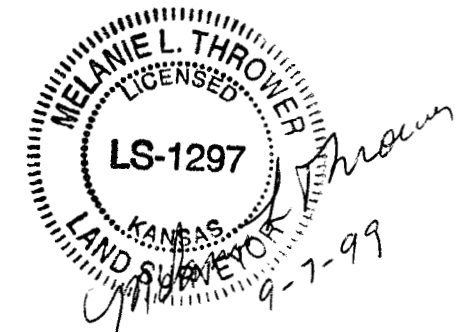
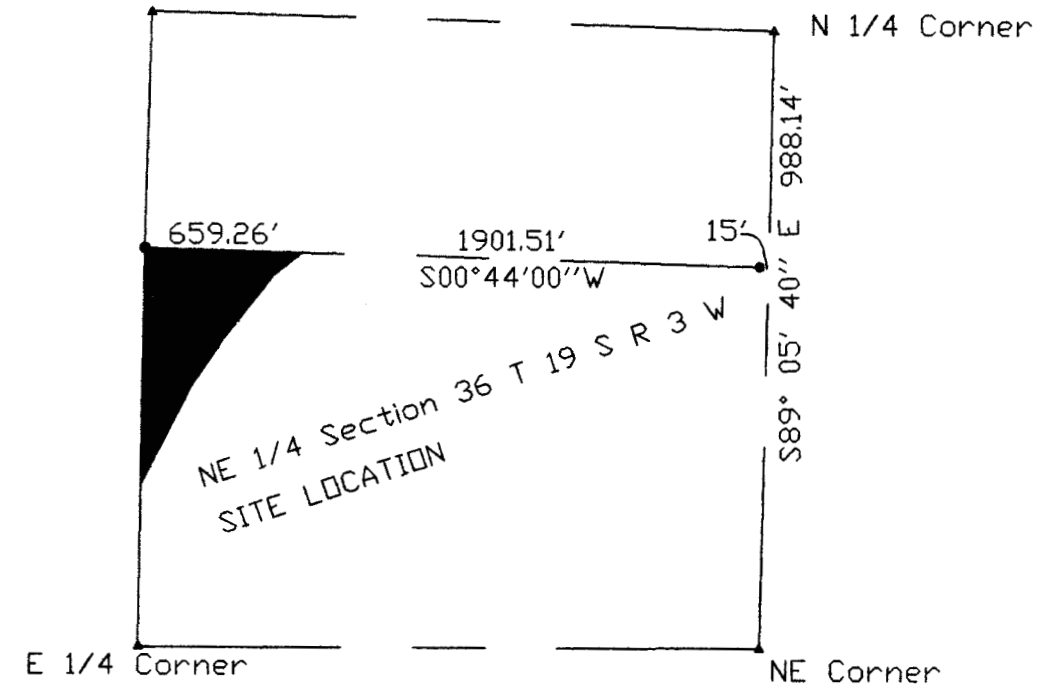

Melanie L. Thrower, P.E., L.S.

P.O. Box 662

McPherson, Kansas 67460

316-241-0950 Fax 316-241-5086