



Garber Surveying
Service, P.A.

423 West 1st Ave. • Phone 316 665-7032 • FAX 316 663-7401
Hutchinson, Kansas 67501

Project No. G93-1075

SURVEY FOR: CHARLES WILLIAMS

DESCRIPTION: A portion of the Northeast Quarter of Section 36, Township 19 South, Range 3 West of the 6th Principal Meridian, described as follows: Beginning at the Northwest corner of the Northeast Quarter of Section 36, Township 19 South, Range 3 West of the 6th Principal Meridian; thence East along the North line of said Northeast Quarter 267.00 feet; thence with a deflection angle $76^{\circ}45'00''$ right-Southerly 443.85 feet; thence with a deflection angle $103^{\circ}15'00''$ right-West parallel with the North line of said Northeast Quarter 367.43 feet to the West line of said Northeast Quarter; thence with a deflection angle $89^{\circ}49'40''$ right-North along the West line of said Northeast Quarter 432.03 feet to the point of beginning containing **3.146 Acres** in McPherson County, Kansas, subject to a road right-of-way easement across the North 33.00 feet thereof and any other easements of record.

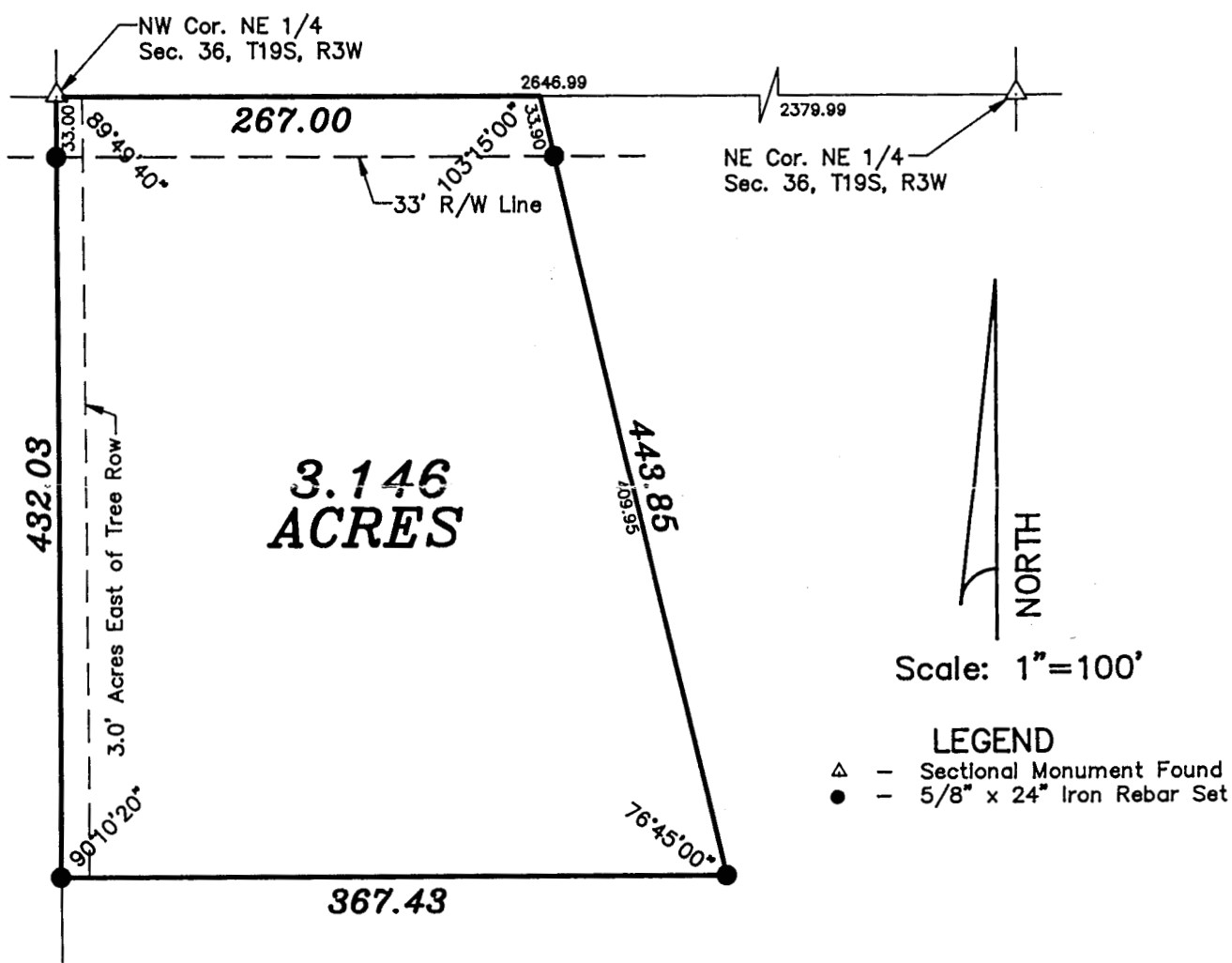

SURVEYOR'S CERTIFICATE:

I hereby certify this plat to be a true, correct and complete representation of the property described above as surveyed under my supervision.

Dated: November 18, 1993

Daniel E. Garber
Daniel E. Garber RLS #683 LS-683
KANSAS
LAND SURVEYOR