



# Garber Surveying Service, P.A.

423 West 1st Ave. • Hutchinson, Kansas 67501  
Phone 316 665-7032 • FAX 316 663-7401

Proj. No. G92-294

**SURVEY FOR:** STEVE RATZLAFF

**DESCRIPTION:** Survey to establish a Sanitary Sewer and Lagoon Easement in the Northeast Quarter of Section 36, Township 19 South, Range 2 West of the 6th Principal Meridian in McPherson County, Kansas, as described on the attached sheet.

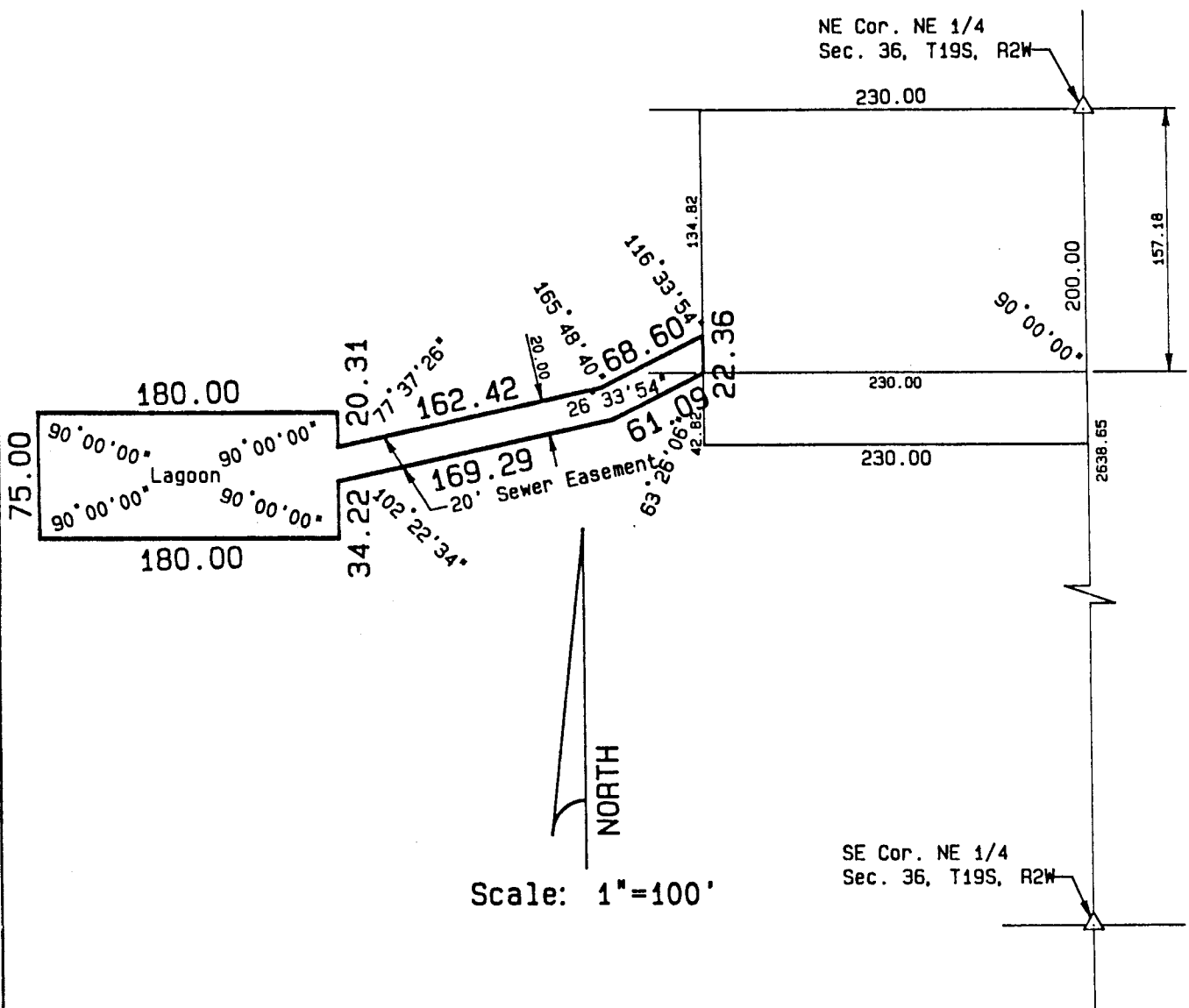

**SURVEYOR'S CERTIFICATE:**

I hereby certify this plat to be a true, correct and complete representation of the property described above and on the attached sheet as surveyed under my supervision.

Dated: March 24, 1992

*Daniel E. Garber*  
Daniel E. Garber RLS #683

