

CERTIFICATE OF SURVEY

FORGY — ALLEN
REGISTERED LAND SURVEYORS

431 N. 13th SALINA, KANSAS

1043 Greeley

DESCRIPTION: The South 20 acres of the N $\frac{1}{2}$, SW $\frac{1}{4}$, Section 36, T19S, R2W of the 6th Principal Meridian, McPherson County, Kansas, more particularly described as follows:

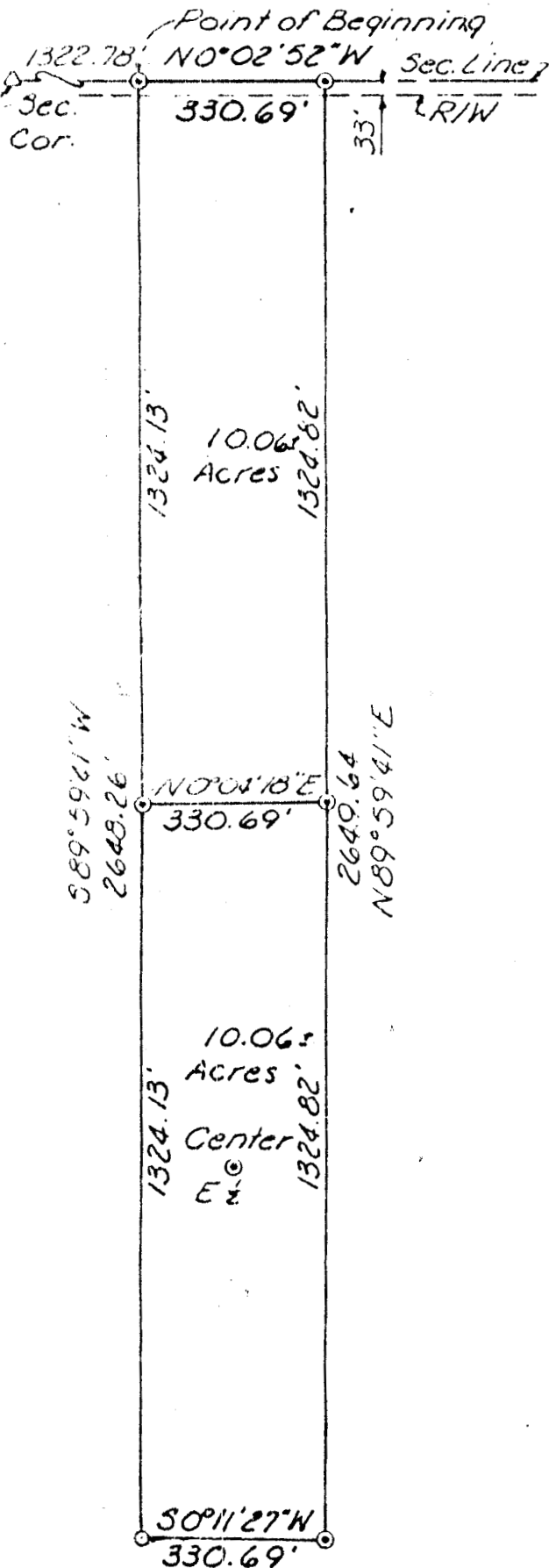

Commencing at the Southwest corner of said Section 36 Thence North on an assumed bearing of N0°02'52"W along the West line of said Section 36, a distance of 1322.78 feet to the Point of Beginning; Thence continuing along the West line of said Section 36, a distance of 330.69 feet; Thence N89°59'41"E a distance of 2649.64 feet; Thence S0°11'27"W a distance of 330.69 feet; Thence S89°59'41"W a distance of 2648.26 feet back to the Point of Beginning.

The above tract of land contains 20.11 acres more or less.

— N —
Scale: 1" = 300'

- △ Section Corner
- ⊙ 5/8" Rebar Set
- Nail in Tree Root



ORDERED: Delmar Nightingale

I HEREBY CERTIFY THAT THIS IS A TRUE AND ACCURATE PLAT OF THE ABOVE DESCRIBED PROPERTY.

Galen L. Forgy
SURVEYOR

7-10-78
DA7